SIMMONS COLLEGE
SCHOOL OF SOCIAL WORK

BV 1250
B7

TWELVE MONTHS AT THE UNION

HEADQUARTERS OF OPPORTUNITY

Sixty-fourth Annual Report of the
Board of Government and Committees
OF THE
BOSTON YOUNG MEN'S CHRISTIAN UNION
for the year ending March 31, 1915

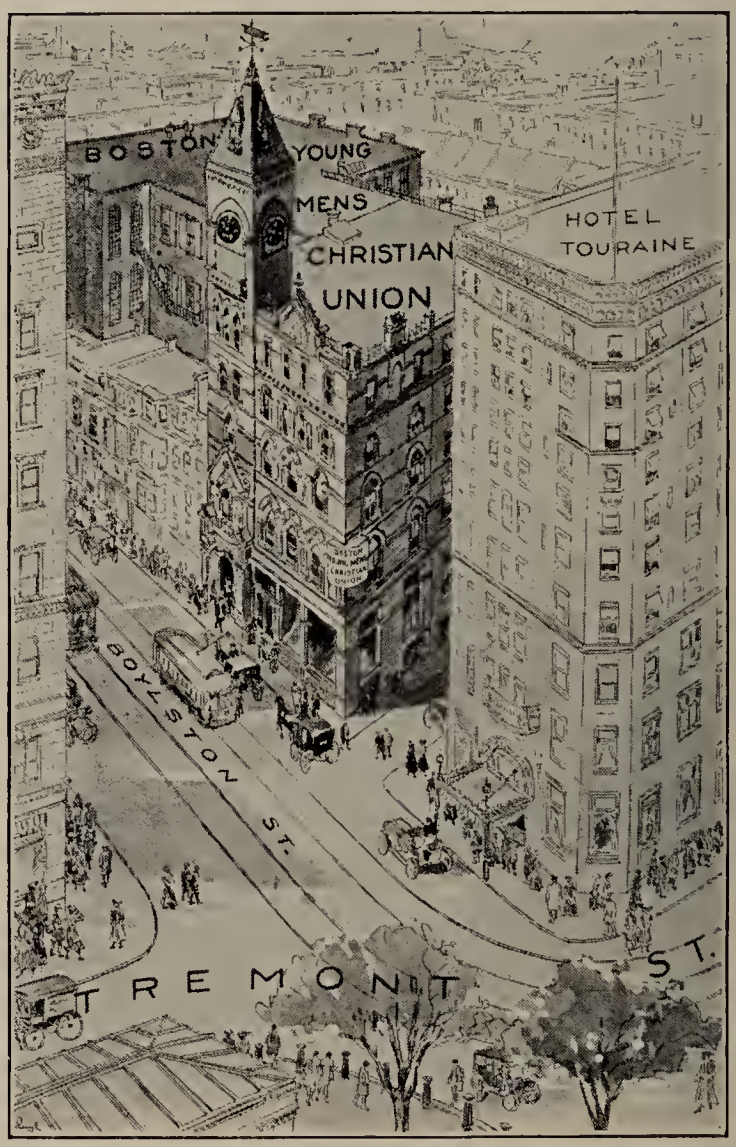

THE UNION BUILDING

Forty-eight Boylston Street

At one of the busiest down-town centres of activity in Boston.

"A house by the side of the road
Where the race of men go by."

CONTENTS.

	PAGE
Board of Government and Officers	5
General Report of Board of Government	13
Committee on Members Report	21
Membership Record	29
Committee on Rooms Report	31
Committee on Education Report	33
Evening Educational Classes	37–39
The Union Library	41
Library Statistics	43
Committee on Physical Culture Report	45
Committee on Social Service Report	51
Employment Department	53
Committee on Finance Report	55
Membership Fees	56
Form of Bequest	56
Treasurer's Statement	57
Statement by Trustees of Permanent Fund	59
Appendix:	
Committees and Clubs	64
History of The Union	67
Events during the Year	69
Necrology of Life Members	75
Life Members	76
Constitution of The Union	97
By-Laws of The Union	101
Index	109

ILLUSTRATIONS.

The Union Building	2
Directors' Room and President's Office	6
General View of New Main Office	8
View of Main Office and Reception Hall	10
Social Corner in Reception Hall	10

PAGE

Activities at Camp Hubbard 12
General View of The Union Library 14
Civic Room 16
Social Room in the Gymnasium 18
Orchestral Club 20
Start of Hike Around the Hub 20
A Corner of the New Kitchen 22
The Union Hall, looking toward the stage 24
The Union Hall, looking from the stage 26
The Union Hall Seating Plan 28
Location of the Union Building 30
Photography Class 34
One of the Evening Educational Classes 36
Class in Salesmanship 38
Corner in The Union Library 40
An Evening Gymnasium Class 44
Physical Director's Office 46
The Union Bowling Alleys 48
Physical Department Office 48
A Morning Gymnasium Class 50
Norcross Hall 50
Bungalow at Camp Hubbard 62
Floor Plans of the Union Building:
Basement and Gymnasium floors 104
First and Second floors 105
Third and Fourth floors 106
The Union Baseball Team 107
Annual Banquet, April 28, 1915 108

BOARD OF GOVERNMENT.

Frank L. Locke, President	48 Boylston Street
George S. Baldwin, Vice-President	27 State Street
Charles L. Burrill, Secretary	State House
Edward A. Church, Treasurer	Boylston National Bank
Walter H. Dugan	39 Cypress Street, Brookline
John R. Ainsley	33 Harrison Avenue
William H. Brown	77 Franklin Street
Robert W. Frost	817 Tremont Building
W. Rodman Peabody	70 State Street
Herbert D. Heathfield	100 Franklin Street
Horace Morison	160 State Street
Willard W. Dow	147 Milk Street

Standing Committees.

FINANCE.

George S. Baldwin, Chairman. John R. Ainsley.

ROOMS.

William H. Brown, Chairman. W. Rodman Peabody.

MEMBERS.

Robert W. Frost, Chairman. Herbert D. Heathfield.

EDUCATION.

Charles L. Burrill, Chairman. Edward A. Church.

PHYSICAL CULTURE.

Walter H. Dugan, Chairman. Willard W. Dow.

SOCIAL SERVICE.

Edward A. Church, Chairman. Horace Morison.

The president *ex officio* is a member of all Standing Committees.

TRUSTEES OF PERMANENT FUND.

William L. Richardson, M.D., Chairman,	225 Commonwealth Avenue
Edwin L. Sprague, Secretary	4 Post-office Square
Walter Hunnewell, Treasurer	87 Milk Street
James A. Lowell	38 Equitable Building
George H. Ellis	272 Congress Street

EXECUTIVE OFFICERS.

Offices at 48 Boylston Street.

President	Frank L. Locke
Librarian and Assistant to President	Richard Ray, Jr.
Curator and Supt. Employment Dept.	Herbert C. Bronsdon
Superintendent Evening Classes	Harrison M. Duffill
Physical Director	Oliver L. Hebbert
Social and Civic Secretary	Everett B. Mero

Committees and Clubs, Page 64.

DIRECTORS' ROOM AND PRESIDENT'S OFFICE.

THE Boston Young Men's Christian Union, its members, and its officials have been constructive factors in the affairs of Boston for considerably more than half a century.

In the present and in the following years **The Union** aims to be increasingly the "Headquarters of Opportunity," and this achievement is made possible by the foresight of its founders, the efforts of their successors, and the needs of the times.

Regardless of race or creed, young men interested to co-operate in the accomplishment of the purposes of THE UNION are welcome to membership in every form of mutual helpfulness, real Christian service, and citizenship.

More than fifty clubs, round-table groups, and educational classes afford opportunity for a wide range of interest in recreation, entertainment, and education. The administration of these clubs and groups provides excellent opportunity for the development of leadership and instruction in organization and citizenship, which are emphasized.

GENERAL VIEW OF NEW MAIN OFFICE,
Looking toward Reception Room.

THIS institution shows by its history and its accomplishments that it has been a pioneer and a source of many once startling innovations that are now accepted as commonplaces in this city. There are now being shaped ideas correspondingly as radical as were the open library book shelves, the gymnasium, the evening educational classes, the Country Week, and the others that started here.

THE UNION has concluded to make its main effort the development of citizenship in the highest sense, in distinct co-operation with other agencies in the city.

We picture a skirmish line of the settlement houses, boys' clubs, school centres, and other institutions dealing particularly with the home and neighborhood problems. From these outposts would come in to us by natural inclination as well as by team play, suggestion and direction, the specially fitted, specially ambitious, just as the more fortunate at the same period might go away to college.

VIEW OF MAIN OFFICE AND RECEPTION HALL,
Looking toward President's Office.

SOCIAL CORNER IN RECEPTION HALL,
Including Headquarters of Sub-committee on Members.

ONE of the greatest needs of the day seems to be the development of individual responsibility and initiative. So effort is made at **The Union** to interest young men in the administration of all the activities in their behalf. In this "Headquarters of Opportunity," young men having common interests or objectives may associate themselves, as they are doing, in groups or clubs, according to their special aims, and, aided and directed by the institution, accomplish their purposes at a minimum of expense.

New classes and clubs are formed in any subject desired by members, provided the registration is sufficient to meet the necessary expenses of leadership.

In the gymnasium are varied opportunities for recreation and physical welfare that are pleasant and worth while means to good health and spirits. Self-control, poise, and reserve energy are useful or even necessary for efficient living. The classes and personal exercise are for those who see the value and make use of what is provided.

ACTIVITIES AT CAMP HUBBARD.

GENERAL REPORT

OF THE

BOARD OF GOVERNMENT

AND

REPORTS OF COMMITTEES

FOR THE

YEAR ENDING MARCH 31, 1915

OF the late William Endicott the Boston *Transcript*, commenting editorially, said: "Were we to search for an example of the best fruits of republican institutions, we could not find a more impressive or satisfactory one than William Endicott." Appreciation of his character and service has been recorded in the following resolution of the Board of Government:

Mr. William Endicott having passed from this life after a long period of active and faithful service, the Directors of the Boston Young Men's Christian Union, at a meeting held this day, have

Resolved: That we put on record our sentiment of respect and admiration for the exalted worth of Mr. Endicott and our grateful appreciation of his efficient and distinguished services as a member of our Board of Trustees for more than thirty years, having been for most of that time its treasurer and later its chairman, and having aided greatly in the establishment and continuance of our institution.

We congratulate the family of Mr. Endicott on the noble record of his active interest in so many movements for a better citi-

GENERAL VIEW OF THE UNION LIBRARY
and Reading Room, March, 1915.

zenship, on the offices of trust and responsibility which he so ably filled, and on all his devotion to every good cause.

We sympathize with those nearest to him in their personal loss, but we also rejoice with them in the happy completion of his well-rounded and useful life, crowned with public honor, and rich in "all that should accompany old age."

So also does he typify the traditions and aims of membership in the Boston Young Men's Christian Union. He was a great citizen. The *Transcript* adds:

The touchstone of his life and service was duty. His life was one of unusual activities, and every phase of it was characterized by truth, strength and honor. His business interests extended directly and indirectly over almost the entire country, and they meant to him much more than selfish opportunity. He recognized in every relation his responsibility to the social order and the social welfare. But his interests had more than one dimension. They were as broad as they were high. He was a pillar of the best charities, a helpful friend of education.

His was a life that remains a profitable study for the young men of to-day just entering upon their careers. A life rich in every phase of its progress and crowned with honor at its close. It did not depend upon those fortuitous distinctions which men seek for themselves through the devious ways of politics. He did not seek honors save as they were the natural fruit of duty thoroughly and faithfully performed. He illustrated the meaning of citizenship in its highest form of attainment and its most beneficent expression.

Such citizenship it is the aim of The Union to inspire and to teach through the many activities assembled in this "Headquarters of Opportunity."

Regardless of race or creed young men are welcomed to comradeship, to every form of mutual helpfulness, to real Christian service and citizenship. More than fifty clubs, round-table groups and

CIVIC ROOM.

educational classes afford opportunity for a wide range of interest in recreation, entertainment and education. The administration of these clubs and groups provides excellent opportunity for the development of leadership and instruction in organization and citizenship, which are emphasized. Of these groups and their activities account in detail will be found in the reports of committees which follow.

Co-operation with other institutions and participation in social activities where joint action may ensure better work or greater economy is kept constantly in mind. Special effort has been made during the past year to keep in touch with and to interest our young men in the activities of the various churches, always with every consideration for religious preferences.

Service to the Community.—A new officer has been added to the staff—a Social and Civic Secretary. Under his special direction increased attention has been given to the development on the one hand of comradeship and good-fellowship among the members, and on the other to the interest and activity of members in affairs looking to community betterment and the forwarding of the civic and social welfare of the city and all its people. Among the more prominent matters of this sort in which co-operation has been given may be mentioned the reorganization of the work of Municipal A. A., the Boston Pageant Association, the re-establishment of educational musical programmes such as were the original Municipal Concerts, special meetings arranged at The Union for representatives of organizations officially and unofficially interested in

SOCIAL ROOM IN THE GYMNASIUM.

city planning. A special Civic Development Committee of the Give and Take Club, organized during the year, has in preparation plans for further similar activities.

Fire.—Shortly after the closing hour on the night of Saturday, November 14, mishap befell us in the shape of a fire which quite materially damaged the building and occasioned annoying interruptions to the regular routine. The building was closed on the Sunday following the fire.* Portions of the Gymnasium and the Library were closed for short periods and it was necessary to cancel a few engagements for The Union Hall. Beyond this, forbearance on the part of all, and a general willingness "to make the best of it," enabled us to keep the several departments in operation without serious interruption.

Appreciation of officers and committees is due and is here extended to the members for their patience and assistance in carrying on the daily round of activities under the trying conditions of reconstruction and repairs.

* Save on this day and for a few hours during the funeral of the late President William H. Baldwin its doors have never been closed between 8 A.M. and 10 P.M.

THE UNION ORCHESTRAL CLUB.

START OF HIKE AROUND THE HUB.

Conducted jointly by Y. M. C. A. and The Union, Washington's Birthday, February 22, 1915.

COMMITTEE ON MEMBERS REPORT

AN interesting phase of our membership is the fact that it spreads out over a wide geographical territory—not only in Boston and its suburbs, but from Maine to California, and as far south as the West Indies. Members who pay annual dues, and the larger number of our life members, live in the State of Massachusetts, but we have annual members who live in New York, California, New Hampshire, Vermont and Rhode Island.

One hundred and fifty of our life members represent thirty-two States outside of Massachusetts. Of these, sixty-one are located in New York, fourteen in Illinois, eight in Maine and eight in California. Twelve are living in China, England, Scotland, Nicaragua, Porto Rico, West Indies and Cuba.

As said before, our membership is drawn from every race and creed—democratic and non-sectarian in the fullest sense.

The past winter a Reading Club, a Finance Club, a Give and Take Club, a Co-operative Salesmen's Club, a Forum Social Club and an Orchestral Club have been added to the Shoe and Leather Club, the Camera Club and the Debating Club previously organized.

For next season a Drama League, a Musical Club and a Wireless Club are projected. Others

will be created as young men, members or not, express the desire for this co-operative, round-table method of self-expression and advancement.

The Union Camera Club continues to be perhaps the leading organization of its kind in the city. Increased membership and activities have made improvements necessary in the rooms of the Club during the year. The annual exhibition of work of members of this Club was open to friends and other members of The Union, as usual, the first week in December.

Entertainments of the old-fashioned sort for members and friends have not been numerous, and special effort was made to keep such as were arranged of a high type. The entertainments to which special attention has been given were those by groups of members for the pleasure of their

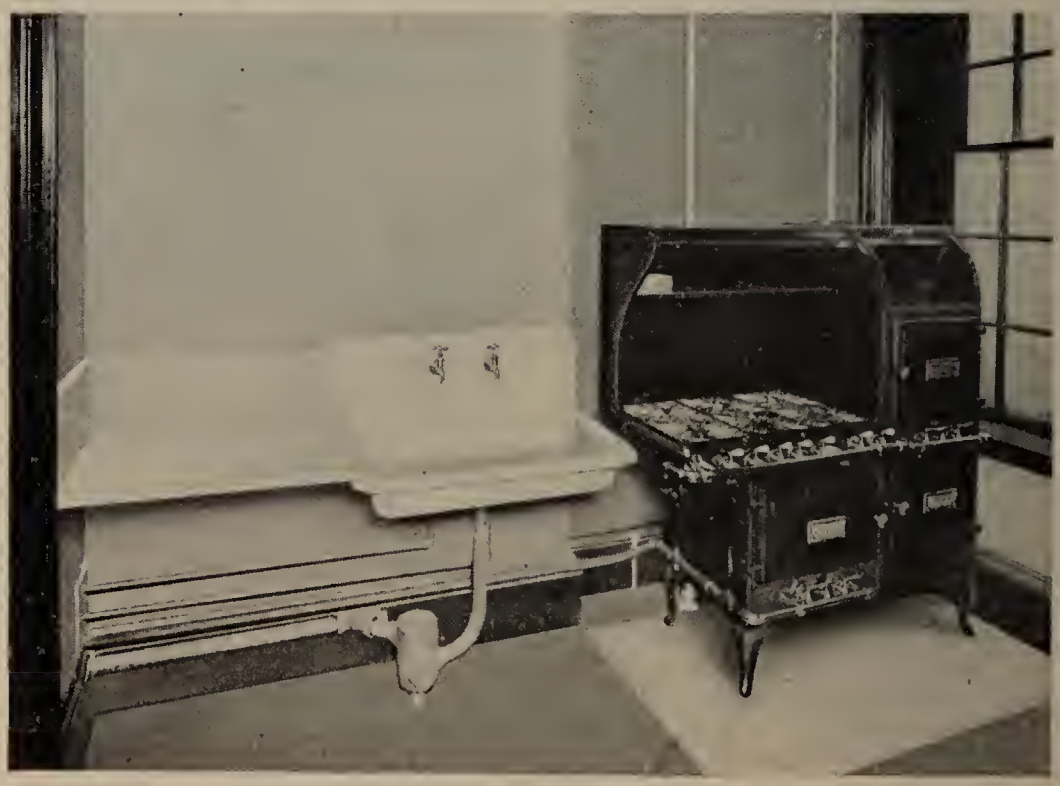

A CORNER OF THE NEW KITCHEN.

friends and of themselves. Under this head a new feature was a series of Get-Together Suppers in Norcross Hall, which later resulted in the equipment of a kitchen for greater convenience in the preparation and service at these and similar events.

The list of events of the year (on another page of this report) mentions the Sixty-third Anniversary, Public Reception and Open House, April 8; Opening of Fall and Winter Season, October 1; the monthly Sunday Afternoon Socials; several public debates by the active Debating Team; and various others.

An **Annual Banquet** by all The Union membership was decided upon this year for the first time. Preparations were started in March with the organization of a General Committee, representing the Board of Government and the various committees, clubs and groups. The date was April 28, 1915, and the place the main auditorium of the new Boston City Club. Its story will come in the next annual report. The suggestion which came from several sources for such a big event at the close of the year's activities was partly an expression of the feeling that is in evidence in a variety of ways, that The Union is due to add during the next few years to its list of big things which have been recorded during the past sixty-four years. The most important practical argument in favor of the banquet was the success of the Gymnasium banquets during the previous two years.

The **Sub-committee on Members** has been especially active during the past year and has done

THE UNION HALL,
Looking toward Stage.

much important work of definite value to the institution and to members individually. The interest of this small group of half a dozen young men in originating and carrying out worth-while ideas is not to be indicated by a mere list of achievements, but among such achievements were:

Arrangement and management for the opening night of the season, October 1;

Planning and conduct of membership campaign;

Management of first Get-Together Suppers and Socials;

Organization of ushers' corps for various entertainments and socials;

Arrangement of plan for a member to be on social duty at Sub-committee desk each evening;

Secured purchase of Victrola and records, which has been a very popular addition to the social equipment;

Inaugurated monthly Sunday Afternoon Socials in place of former receptions.

The achievements of this group of members are an inspiration to other groups to do active work along similar or other lines, and have had that result.

Community or Civic Service.—The Union always has given attention to community service helpful to good citizenship, and on many occasions has been a pioneer. Continuing along the same line, special attention has been given to such matters the past year. A Social and Civic Secretary has been employed, and a Civic Room built as headquarters for this work. The accommodations of the building have been used by the Boston Pageant Association, by committees of the Citizens' Public Celebration Association, and as headquarters for the distribution of American Red Cross flags sold

THE UNION HALL,
From the Stage.

to raise money for the European War Fund last Columbus Day.

The Give and Take Club, composed of members of The Union, initiated a determined effort to produce results from the many reports and projects of numerous organizations and individuals looking toward an adequate and practical "Boston Plan" for the development of the city. A public meeting March 24, in The Union Hall, was attended by the presidents, chairmen and prominent representatives of leading Boston organizations concerned with the subject, such as the Chamber of Commerce, United Improvement Association, Boston Industrial Development Board, Boston Social Union, Massachusetts Real Estate Exchange, Boston Society of Architects, together with Planning Boards of Boston and adjoining towns and cities. A conference a few days later with Governor Walsh, Mayor Curley, President Coleman of the City Council, and Chairman Cram of the Boston City Planning Board resulted in the appointment of a strong committee to map out a plan of action to be reported to another public meeting in May.

A series of public Orchestral Concerts with Educational Music Talks were conducted on Tuesday evenings in March, in continuation of the plan of the former Municipal Concerts of the City of Boston, with standard music by a professional orchestra of superior ability. This was a contribution to the community even more than for the benefit of members.

The Union, with its record of over sixty years of service in the city, a membership that ranks it as one of the leading organizations of Boston, and its

The Union Hall

48 BOYLSTON ST., BOSTON

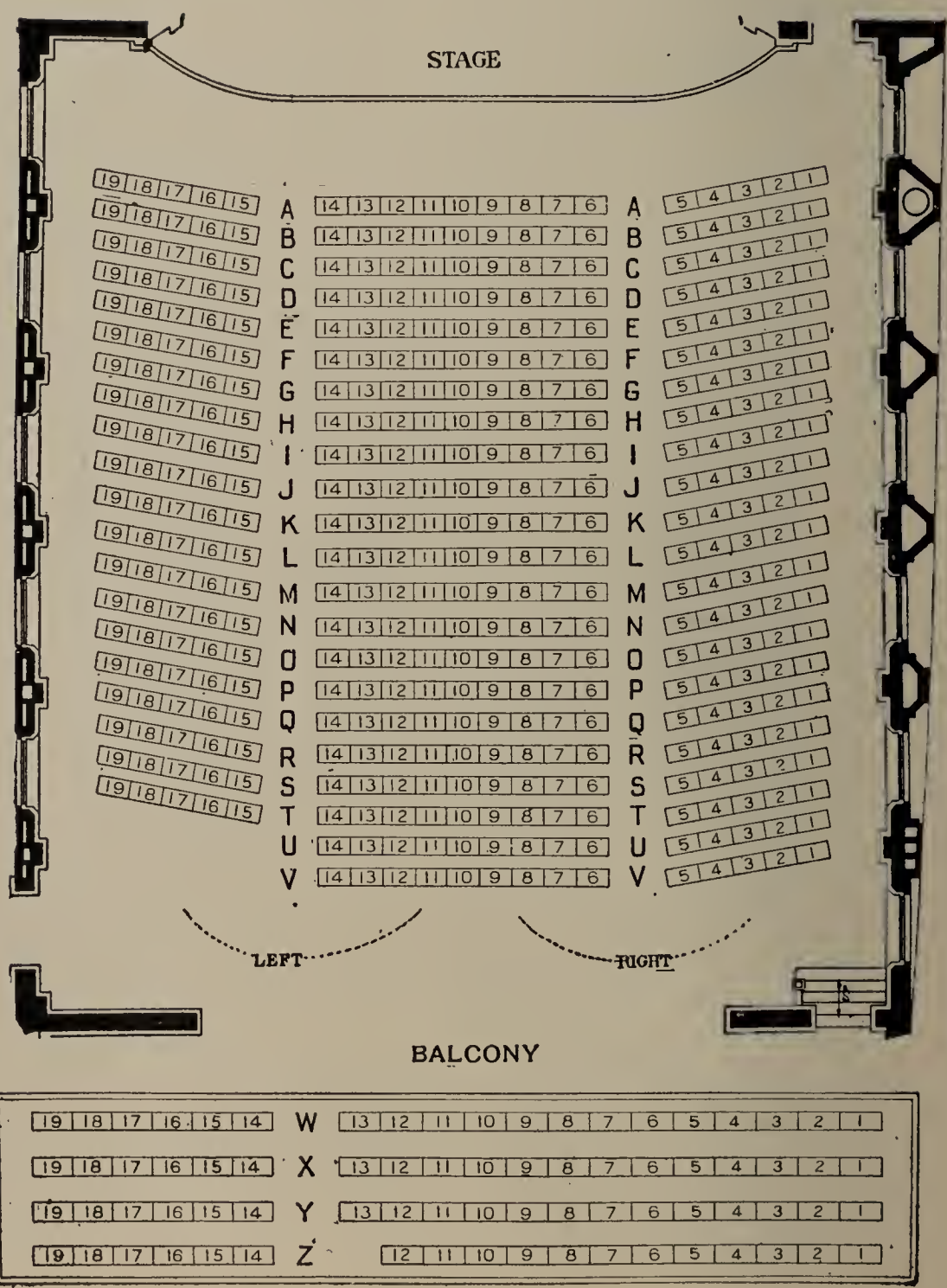

SEATING CAPACITY, 500

established prestige, may well occupy an advanced position in such matters as relate to the civic and social betterment of the community.

Robert W. Frost, Chairman.
Herbert D. Heathfield.

MEMBERSHIP RECORD

For year ending March 31, 1915.

A summary of the total membership shows:

Life Members	1,985
Annual Members	2,909
Total Membership, Mareh 31, 1915	4,894

Of the new members, fifteen are Life Members.

One member paid a fifth subseription and became a Life Member.

Of the new members, two paid first subscription toward Life Membership. Of the renewals, two paid third subscriptions.

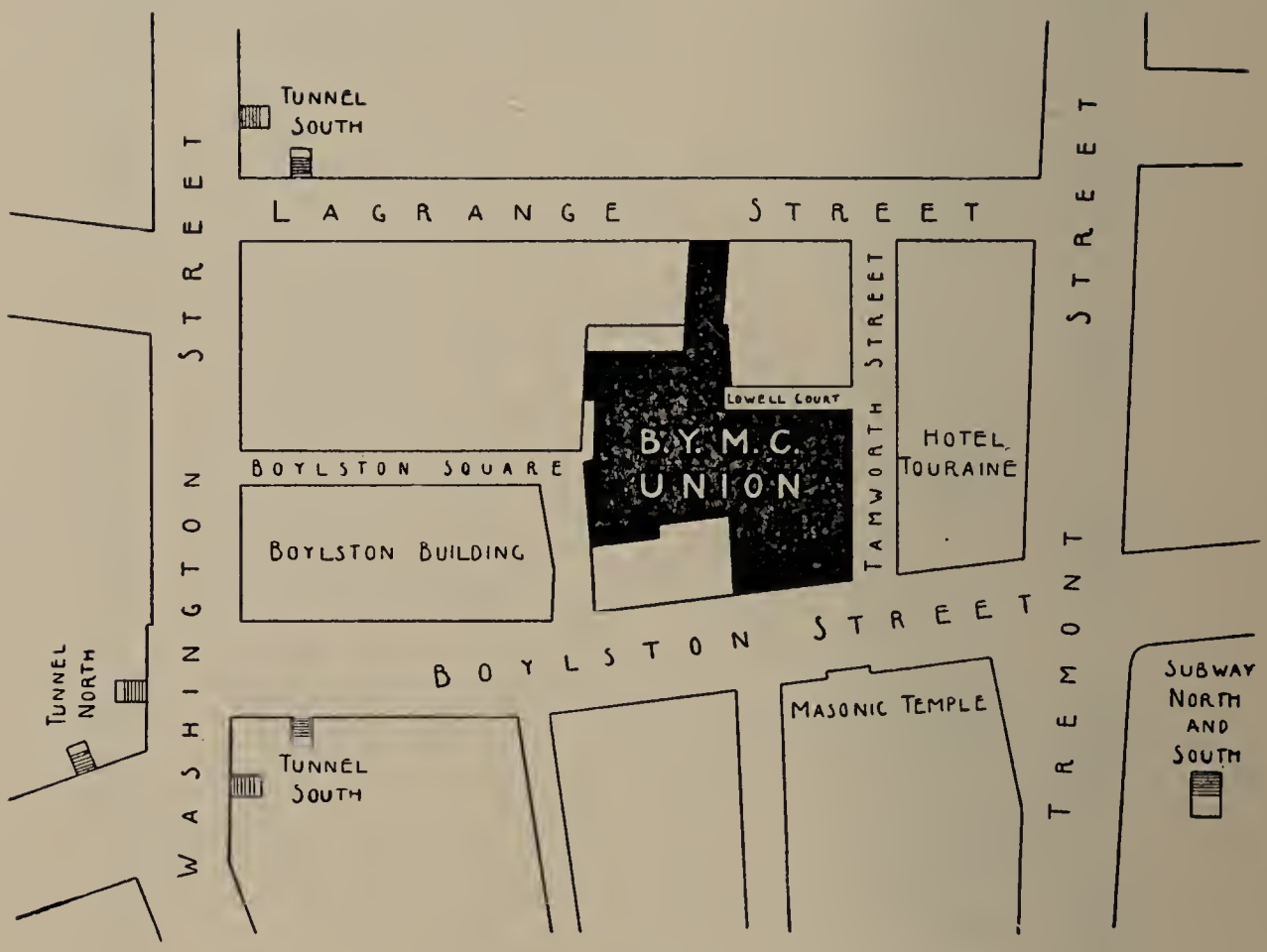

LOCATION OF THE UNION BUILDING.

COMMITTEE ON ROOMS REPORT

ONE has but to read the announcements each week in "The Union Bulletin" to realize the extent of The Union activities. These have so increased in recent years that it has been necessary at times to encroach upon the space reserved for office and administrative purposes.

The evening classes, which have always been popular, continue to introduce new subjects and thus require more room each year; new clubs have been formed, and these with the social affairs frequently held at The Union have made it difficult, at times, to find suitable accommodations.

If the demand for more space continues in as marked a degree as it has within the last few years, the time is not far distant when it will be necessary either to secure new quarters or to make very extensive changes in our present building.

The busiest hours of the day at The Union are from seven to ten o'clock P.M. That the rooms during the earlier hours of the day are not without visitors is evidenced by a record kept of the number of members who entered the main office between two and six o'clock P.M. on a day in last December, which showed a total of 387.

About eleven o'clock P.M. on November 14, 1914, a fire was discovered in The Union Building, but, thanks to the efficient work of the Boston Fire Department, it was stopped at the door of the

office floor. The Union Hall, the library, and several rooms were damaged by smoke and by search for sources of fire.

The following repairs and alterations have been made: a new floor laid in the gymnasium; a new hot water supply installed for bathrooms; improvement has been made in lights and sanitation of locker-rooms in gymnasium; the main office has been radically changed and modernized and a new floor laid; a new Civic Room has been built where the check-room formerly was; a telephone switchboard has been installed; the walls and ceilings of the library, the reception-room, the main office, and The Union Hall have been repainted; the boiler-room, the basement and the janitor's quarters have been reconstructed; the public lavatories and the rear stairways, which were burned, have been renewed; and a new public telephone added.

The City of Boston, as in previous years, has used the classrooms during the day for its Continuation School.

The president and heads of departments have met every morning to discuss ways and means for improving the service to members and increasing the efficiency of each department. This daily getting together cannot but result in more efficient work all along the line.

William H. Brown, Chairman.
W. Rodman Peabody.

COMMITTEE ON EDUCATION REPORT

THE work of the Committee on Education quite naturally resolves into two divisions: the direction of the evening classes, lectures and club or round-table activities; and supervision of the library.

Classes and Clubs.—In the early days of evening class work (and The Union was a pioneer in this endeavor), beginning as early as 1869, the classes were distinctly groups of young men assembled to help one another in the study of some subject of common interest, and the teachers, or more properly leaders, were for the most part fellow-members who happened to have special knowledge of the various subjects, and who gladly contributed their services. As the work has grown, more formal organization has been found necessary, and in general payment in part at least for teaching service has seemed desirable, but earnest endeavor is made to hold fast to the valuable spirit of hearty co-operation between teacher and pupil and between the pupils themselves.

Continued effort is made to co-ordinate the work of the different classes as well as to establish, so far as is possible, definite connections with other educational institutions, to the end that duplication may be avoided, and that work done here may be of recognized value should the student be inspired to go on to further endeavor in other or-

ganizations. The spirit of co-operation is extended, too, beyond other educational institutions, even beyond pupil and teacher, and includes valuable aid by employers and by business and trade organizations.

Instruction in Photography has been given by members of our own Camera Club. The special topics taken up by the Shoe and Leather Club have been presented by officials, experts in their lines, of leading firms in that industry. The programme

for the class in Advertising was planned by the Education Committee of The Pilgrim Publicity Association, and the conduct of the class was in the hands of one of its expert advertising members, supplementary lectures or talks on special topics being given by its leading specialists. The Pilgrim Publicity Association's regular course of educational lectures was also generously thrown open to pupils of The Union educational courses.

Among the more distinctly round-table groups should be mentioned the Debating Club, the Shoe

and Leather Club, the Finance Club, the Art Club and the Reading Club, the activities of which have been more directly in charge of the members themselves, as we think to their decided advantage.

The Reading Club proved a constant source of enjoyment and benefit to its members. Charles Kingsley's "Hypatia," Victor Hugo's "Hunchback of Notre Dame," George Eliot's "Mill on the Floss," "The Heart of Midlothian," by Sir Walter Scott, "Peg Woffington" and "Christie Johnstone," two of Charles Reade's stories, and "Ramona," by Helen Hunt Jackson, comprise the first season's work, and were taken up, one after the other, at a series of informal meetings, at which the discussion of characters, plots, style, and authors and the comparison of one book with the other was the pre-eminent feature.

The Shoe and Leather Club had seventeen sessions, at which such trade subjects as these were considered: tanning, classification of leather, the wholesaler, retailing, the salesman, shoe buying, etc.

In addition to our own regular classes in Salesmanship and Business Efficiency, under Harold Whitehead of the American School of Business, several other classes under this School's direction, mostly of salesmen of single concerns or of a special line of business, have been accommodated in our rooms.

To the business men, individuals and firms, who have responded so generously to our frequent calls for assistance in this educational field the committee wishes to express here most cordial appreciation and thanks.

The Committee would also suggest to employers as well as to employees the opportunity afforded by The Union to arrange for special groups to meet the requirements of individual firms or of particular trades or industries.

(A statement by the Superintendent of Evening Classes, Harrison M. Duffill, with a record of subjects, instructors and classes, is appended.)

Dancing and Deportment.—A very successful Class in Dancing and Deportment was held on Thursday evenings, beginning October 15. Two terms of ten lessons each were given for a fee of $3 for each term, or $5 for the course.

Mrs. Maud F. Osborne was the teacher, and so great was the enthusiasm and interest occasioned by her instruction that in addition to the regular class, a class for beginners was formed in the middle of the year and continued for fifteen lessons.

No mention of the class is complete without acknowledging the valuable volunteer services of Miss Grace R. Thurston, who since the inception

of the Dancing Class has done so much to steady and strengthen the work.

Many of the modern dances were taught, and the class again proved that under proper instruction much benefit and enjoyment may be derived from this simple form of exercise.

Evening Educational Classes.—The scheme of The Union Educational plan is unique in that it is conducted on the co-operative basis by and for its members under the direction of competent leaders. Wherever feasible, the round-table idea of teaching is employed, with the point always in mind that the student's progress is greatest where he himself takes the initiative.

An innovation in the season's work has been the arrangement of six special courses for outside groups—three of these part-time courses done in the company's time and paid for by the company.

Classes have been formed in any subject provided the registration was sufficient to meet the necessary expenses.

The usual number of open meetings have been held by the Debating Club, Elocution and Law Classes.

The season-end exhibition by the Freehand Drawing and Sign Printing Classes was arranged for the evening of Tuesday, April 6, 1915, the date selected for the season-end Get-Together Supper of the classes.

Post-season courses have been arranged in French, Spanish, Italian and Shorthand.

CLASS IN SALESMANSHIP.

EVENING CLASSES AND CLUBS.

Forty-sixth Season, 1914–1915.

Subjects.	*Registration.*	*Instructors.*
Advertising	41	Clifford R. Davis
Arithmetic	42	Clifford F. Hall
Book-keeping	60	Chauncey M. Butler
Civil Service (2 classes)	64	Everett L. Getchell
Correspondence . . .	17	Frank M. McCutcheon
Dancing and Deportment (4 classes) . .	193	Maud F. Osborne
Debating	18	Clinton H. Collester
Drawing (Freehand) .	20	G. Paterson Love
Elocution	68	Irvin L. Potter
English (Elementary) (2 classes)	20	Irvin L. Potter
English Grammar . .	42	Frank M. McCutcheon
Finance (2 classes) . .	13	William G. Taussig
First Aid to Injured . .	27	National First Aid Association
French (6 classes) . . .	102	Berlitz School
German	27	Berlitz School
Italian (3 classes) . . .	39	Berlitz School
Law	19	William A. Lackey
Orchestral	27	A. H. Merritt
Penmanship	38	Chauncey M. Butler
Photography	7	Camera Club
Reading	7	Thomas H. Brown
Salesmanship	41	Harold Whitehead
Shoe and Leather . . .	20	H. S. Wonson
Shorthand (2 classes) .	34	Joseph H. Bramble
Sign Painting	26	Frank DeSilva
Spanish (5 classes) . .	175	Berlitz School
Wireless	8	A. S. Boutillier
Total registration . .	1,195	

CORNER IN THE UNION LIBRARY.

THE UNION LIBRARY

ONE of the great needs of the Library is successfully going forward at the present time; *i.e.*, the re-classifying and re-cataloguing of the entire Library. Over 5,000 volumes have passed through the hands of a trained library assistant secured through the Massachusetts State Library Commission and under the supervision of Richard Ray, Jr., the Librarian.

The work is being pushed through as rapidly as possible under the circumstances. Over 4,000 volumes have already been discarded, and probably many more will be in the course of re-classifying. The Dewey system of classification has been adopted. Some of the discarded books were given to one of our prominent churches to be sent to educational institutions in the South, and others to hospitals, sanatoriums and smaller libraries in New England.

The fire of November 14, 1914, caused much damage by smoke and chemicals, and this seemed to our Committee a good opportunity to weed out a large portion of the dead-wood on the shelves and re-classify and re-catalogue the balance. The Library was practically closed for the circulation of books from November 14 to December 7. After the insurance had been adjusted, the rooms were cleaned enough to allow opening the reading-room, and during the re-painting, cleansing of books, and

other repairs, a portion of the department was open daily. Much of the time the readers were more or less inconvenienced by the workmen all around them, but this was soon over, and to-day the Library with its new coat of paint and re-arrangement is more attractive than ever.

Among the improvements and additions may be mentioned the new modern catalogue, the railing dividing the Library from the general reading-room, and the new oil paintings given by Frank E. Peabody.

Lists of the new books added to the Library were regularly posted on the bulletin board in the main office, in the Gymnasium, and in the Library itself. These lists were also published in "The Union Bulletin," as well as items of information in reference to the Library. The use of the books and periodicals in the room during the year has been constant and encouraging. The leisure hours, evenings, Sundays, holidays, and especially the noon recess of the working-days, bring many young men to the reading-tables. No record has been kept of this use of the room.

The circulation of books for home reading, and other statistics, will be found on a following page of this report.

Charles L. Burrill, Chairman.
Edward A. Church.

LIBRARY STATISTICS.

Number of volumes at the beginning of the year (April 1, 1914)		18,755
Added by gift	18	
Added by purchase	302	320
		19,075
Withdrawn		4,137
Number of volumes in the Library at present time (April 1, 1914)		15,938
Number of volumes rebound		121
Volumes worn out and replaced		3
Issued for home reading		8,898
Number of volumes re-classified and re-catalogued (Including new books received since November 14.)		5,365

Periodicals received regularly as gifts or for which subscriptions are paid:

Newspapers:	
Daily	19
Sunday	5
Weekly	2
Magazines:	
Weekly	45
Semi-monthly	2
Monthly	56
Quarterly	7
	136

Circulation of magazines for home use: "Century," 233; "Harper's," 218; "Scribner's," 194; "Outing," 92; "Atlantic," 75; "World's Work," 82.

AN EVENING GYMNASIUM CLASS.

COMMITTEE ON PHYSICAL CULTURE REPORT

THE Committee again desires to express its gratification for the continued interest shown in this department. Although the work in the Gymnasium was in a measure interrupted by the fire of November 14, it is a source of satisfaction that our members were not entirely deprived of exercise; and this temporary loss has resulted in a great permanent gain, as the reconstructed Gymnasium with new locker-rooms, its social-room and appointments has been increasingly appreciated and patronized.

GYMNASIUM MEMBERSHIP, March 31, 1915, 1,121.
Attendance from September 1 to April 1, 46,072.
Daily average attendance, 265.

To-day The Union Gymnasium is a centre of great interest, and this is in no small measure due to the activities of the Sub-committee on Gymnasium, composed of a representative group of our members who have voluntarily given their time and thought towards making the Gymnasium second to none in its usefulness to patrons. Their many suggestions have been of value, and their activities have developed a more cordial and intimate relationship between the members and the officers and committees.

Gymnasium activities have been in charge of Oliver L. Hebbert, Physical Director, with Fay C. Bartlett, assistant, and Arthur Fox and Arthur Schneider as instructors. Their efficiency has been attested by the class attendance, which has almost doubled during the year.

The Union is the headquarters of the new gymnastic dancing for men, a feature which from a modest beginning has grown to large proportions, and is one of the most popular innovations in our course of training. Men of all ages, and boys, have found in this novel form of healthful recreation both fascinating and beneficial exercise. Business men have been quick to seize the opportunity to get

PHYSICAL DIRECTOR'S OFFICE
and Examination Room.

rid of brain fatigue, soft muscles and torpid liver, and they have shown remarkable proficiency in the large classes devoted to this special feature. Instructors from other gymnasiums throughout the State come for special training in this branch, and our classes frequently give exhibitions elsewhere.

The four bowling-alleys and the enlarged billiard-room have been in charge of H. H. Baldwin, Jr., whose energy and ability have given a new impetus to these forms of wholesome sport.

The Wrestling Club, which meets on Tuesday and Thursday evenings from October to May, has had a very successful year under the direction of Dr. Walter Provan. Through friendly contests with teams from other places its members have not only benefited physically, but have learned the value of self-command. The Club sent four members to the amateur try-outs in New York for the Panama-Pacific Exposition.

A special department, equipped with all the necessary apparatus and appliances, is provided for candidates for the Fire and Police service. Classes in charge of J. J. Smith meet Tuesday and Thursday evenings. The classes are continually increasing in numbers, and here is an interesting record:

90 candidates for Police and Fire Departments.

60 examined and all passed the examination.

Of 30 men appointed to the Boston Police Department, 16 were from The Union Gymnasium.

Camp Hubbard, provided through the courtesy of Charles W. Hubbard, situated on the Charles River

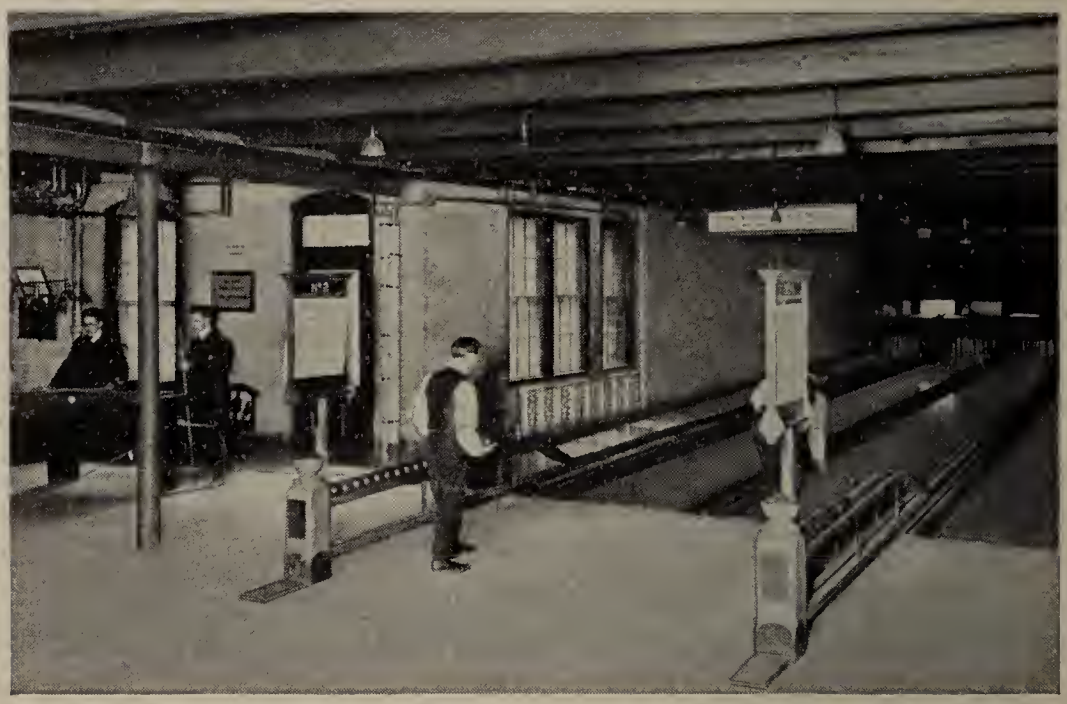

THE UNION BOWLING ALLEYS.
Adjoining Pool Room and Open Air Exercise Court.

PHYSICAL DEPARTMENT OFFICE.
Pool and Billiard Room at right.

about a mile above Riverside, furnishes opportunity for holiday or week-end outings.

By special arrangement all members of The Union are entitled to the privileges of the Riverside Recreation Grounds. Canoes may be hired, and the use of the swimming-pool, bowling-alleys, pool-room, tennis-court and other accommodations may be secured at reduced rates. Several of our members spent their vacations in this attractive spot.

The Massage Department has continued in charge of Victor Nyquist, graduate of Jonkoping, Sweden, formerly with the Lundin Turkish Baths. Under his expert direction all members of The Union may enjoy massage, electric baths and vibration, special vapor baths, medical gymnastics and chiropody.

The Annual Banquet of Gymnasium members, held at the old Boston City Club on Beacon Street, April 22, 1914, was a most enjoyable occasion. Hon. Grafton D. Cushing, Speaker of the Massachusetts House of Representatives, was the guest of honor, and Walter H. Dugan, chairman of the Physical Culture Committee, presided. An interesting illustrated lecture on the "Canyon of the Colorado" brought the evening to a successful close. It was a big "get-together" occasion.

Walter H. Dugan, Chairman.
Willard W. Dow.

A MORNING GYMNASIUM CLASS.

NORCROSS HALL.

COMMITTEE ON SOCIAL SERVICE REPORT

WHILE the whole work of The Union is directed along the lines of Social Service, there are certain specific enterprises which are operated in this department which invite special mention.

The Country Week stands first in importance. For forty consecutive summers it has been giving country vacations to city children, and many thousands have shared in its blessed privileges. It was a pioneer in this child-saving work, and still holds the leading place in it. During the summer of 1914 its beneficiaries numbered 1,661, mostly children, while advice and assistance were freely extended to many more. A special report may be had on application.

Rides for Invalids is another enterprise of long standing, and is the only undertaking of this nature in our city. It has done a notable work among the feeble and suffering, and has met with the cordial appreciation of the Associated Charities and allied organizations. The record for the past year is as follows:

Persons given carriage drives	925
Steamboat tickets distributed	1,561
Electric car tickets distributed	15,884

The **Christmas and New Year's Festival** stands next on our list, and its forty-second celebration

took place on the afternoon of Saturday, January 2, when nearly seven hundred children were entertained in The Union Hall. There were music and refreshments, a gymnastic exhibition, and a glorious Christmas-tree, and every child was given a box full of substantial and personally selected gifts.

Miss Elise S. Johnson has continued in charge of our special Social Service work, and its efficiency is largely owing to her devotion and ability.

Grateful mention must also be made of the various committees of volunteer workers who have so generously co-operated in our Social Service.

Our **Board** and **Lodging Lists** have been kept in careful supervision and are open to all who seek accommodation.

Efforts are made to keep in helpful communication with sick or unfortunate members.

Every week during the season, programmes of **Church Services** and announcements have been received and placed on file at the Main Office. Among the churches co-operating regularly were Second Church, King's Chapel, Park Street Church, St. Paul's Cathedral, Church of the Advent, Union Congregational Church, and Old South Church. We invite the co-operation of the various religious societies in encouraging church attendance among our young men.

It is the earnest wish and effort of The Union to foster among its members an increasing spirit of co-operation; that, helping each other, they may also unite in genuine social service to the community, the country, and the world.

EMPLOYMENT DEPARTMENT

Our Employment Department is still conducted by Herbert C. Bronsdon, whose experience and judgment have been called into constant exercise in one of the most important branches of our work. Because of the general feeling of financial depression, which has been especially keen here in Boston since the outbreak of the European War, the number of the unemployed in the city has been unusually large. The work of the Department consequently has been of even greater importance than in past years, although at first glance it appears to have been slightly less successful in its actual results; a condition brought on largely by the fact that the greater part of our applicants are unskilled and inexperienced in any particular line of work. It has been especially difficult to secure positions for this class of applicants.

Applications have been received from 673 men and boys; 269 have been referred to places in reply to 226 applications from employers, and 126 places have been filled.

The work of the Department has fallen, for the most part, under three distinct heads. The majority of men who have come to us have been undecided as to what sort of occupation they wish to follow, and it is in the determination of this that our efforts have first been directed. It is because of their inability to concentrate their

efforts along some one line of endeavor in which they were interested that many of them have failed. We have therefore tried to give the men and boys as much opportunity as possible to choose that sort of an occupation which appealed to them most, and have found that in this way better results were often secured. Our second consideration is in placing the applicants, and here the Department has found it wiser to exercise its own discretion. Too often the applicants are desirous of securing only immediate returns from labors, and it has been our endeavor to secure permanency and future advancement for them if possible. Finally, it is necessary for us to "follow up" the man after he has been placed, and to keep alive interest between him, his employer, and the Department. Frequently the men pursue evening study in The Union after they have secured their positions, and it is of great assistance if the employer suggests their courses and thus takes a personal interest in them. This also enables the Department itself to keep in touch with the men, watch their development, and study their future needs as they arise.

The Department has had valuable assistance from the Sub-committee on Employment, consisting of Arthur V. Howland, Francis L. Maraspin, Frank H. Nutting, one of whom is in attendance at The Union each Tuesday and Friday evening. Conferences can be also arranged with members of the Advisory Board, whose names are on page 64.

Edward A. Church, Chairman.
Horace Morison.

COMMITTEE ON FINANCE REPORT

THE continued generosity of friends even in this year of depression and retrenchment has made possible the carrying out of our usual programme with little curtailment. This sustained interest in such trying times is most gratifying and calls for an expression of hearty appreciation from every member of The Union, an expression which the Committee is sure it is authorized to voice in no uncertain tone.

Substantial additions to the Permanent Fund have been made during the year of which acknowledgment and appreciation are recorded in the Statement of the Trustees printed elsewhere in this Report.

So many and varied are the worthy and stimulating activities suggesting themselves for the attention of our young men that we bespeak generous continuation of contributions from former donors and the active support of new friends and fellow-workers. Contributions in smaller amounts are especially invited from increasing numbers, and, if in addition to contribution of money the donor finds it possible to enroll as a member giving something of his personal interest and assistance, we shall be doubly grateful. To many, and particularly to those who in their start in life have profited by the privileges and advantages offered by the Union, the sustaining membership with its annual fee of ten dollars affords such opportunity

to render both appreciative service and financial assistance.

Donations should be sent to Frank L. Locke, President, Boston Young Men's Christian Union, 48 Boylston Street.

For the financial statement of the Treasurer and report of the Auditor, see pages 57 and 58.

George S. Baldwin, Chairman.
John R. Ainsley.

FORM OF BEQUEST.

I give and bequeath to the "Trustees of the Permanent Fund of the Boston Young Men's Christian Union" the sum of.....

MEMBERSHIP FEES.

Annual Membership. Use for one year of library of 16,000 volumes, reading-room with newspapers and periodicals, social and entertainment privileges, reception-room, baths, etc. .	$1.00
Gymnasium Membership. Use of all gymnasium privileges, baths, classes, locker, bowling, pool, social-room; breath and hygienic instruction. Additional charges for special privileges . .	8.00
Sustaining Membership	10.00
Life Membership. (The Union has over 2,000 life members)	25.00

TREASURER'S STATEMENT OF REVENUE AND EXPENSE FOR YEAR ENDED MARCH 31, 1915.

Revenue.

General Purposes.

General:	
Income from invested funds	$23,760.27
Donations	5,913.50
Interest on deposits	216.79
Committee on Rooms:	
Miscellaneous	3,024.51
Committee on Members:	
Memberships	3,317.16
Lectures and Entertainments	289.88
Committee on Education:	
Evening Classes	3,627.98
Library	55.68
Committee on Physical Culture:	
Gymnasium membership fees	5,821.48
Locker rentals, pool, bowling, etc.	5,004.07
	$51,031.32
Deficit for year taken up from surplus	2,442.91
	$53,474.23

Special Work.

Country Week:	
Income from invested funds	$2,629.75
Donations	13,330.56
Rides for Invalids:	
Income from invested funds	191.33
Donations	1,066.50
Christmas Festival:	
Donations	1,852.80
Drake Fund Income	47.83
	$19,118.77
Deficit for year taken up from surplus	2,042.79
	$21,161.56

Expense.

General Purposes.

General:	
Executive	$10,505.88
Committee on Rooms:	
Building, maintenance, and expense	11,684.23
Miscellaneous	2,959.27
Committee on Members:	
Miscellaneous	1,694.09
Lectures and Entertainments	1,433.12
Committee on Education:	
Evening Classes	4,837.97
Library	2,292.15
Committee on Physical Culture:	
Apparatus, lockers, etc.	2,959.14
Gymnasium	14,203.65
Miscellaneous	87.26
Committee on Social Service:	
Employment Department	773.34
Miscellaneous	44.13
	$53,474.23

Special Work.

Country Week	$17,288.17
Rides for Invalids	1,966.33
Christmas Festival	1,852.80
Drake Fund Income (for memberships)	54.26
	$21,161.56

EDWARD A. CHURCH, *Treasurer.*

Stone & Webster Management Association
147 Milk Street, Boston

Boston, Mass., May 25, 1915.

Boston Young Men's Christian Union,
48 Boylston Street, Boston, Mass.:

We have completed an audit of the accounts of the Boston Young Men's Christian Union for the year ended March 31, 1915, our examination covering both the transactions of Mr. Edward A. Church, Treasurer, and those relating to the handling of the fund in the hands of the Board of Trustees, these latter accounts being in charge of Mr. Walter Hunnewell.

The cash on hand was confirmed by comparison with the records of the Boylston National Bank, and all securities in the possession of the Trustees were compared with a list drawn from the books and found to be in agreement. The income and expenses, as summarized in the statement included herein, are in agreement with a more detailed statement included in our printed report to you, which we have signed as being correct. All expenditures were properly supported by approved vouchers and receipts.

Yours very truly,

Stone & Webster Management Association.

By

A. R. Patterson,
Auditor.

STATEMENT BY THE TRUSTEES OF THE PERMANENT FUND

GIFTS to the Permanent Fund insuring the continuation of the donors' interest in the work of The Union and at the same time aiding in establishing its permanent usefulness are fully appreciated. The Trustees feel justified in urging especially this form of continuing contribution to an institution so long established and so successful in its helpful service for young men and the community.

The Trustees wish to record grateful appreciation of the following legacies received during the year:—

David Simonds, in part	$1,568.50
Susan A. Russell	1,000.00
Horace W. Wadleigh	5,000.00
Timothy Davis	1,000.00
Warren P. Tyler	1,000.00
David B. Flint	31,360.50
Mehitable C. C. Wilson, in part	4,000.00
Hartley Lord, in part	1,000.00
Charles P. Jaynes	1,500.00
*William J. Niles, in part	275.63
*Hannah B. Abbe	5,000.00
*Albert E. Angier	2,500.00
*M. M. Ballou	2,000.00
†Seth K. Sweetser	1,000.00
	$58,204.63

Vacancies in this Board occasioned by the death of Hon. George G. Crocker and the resignation only a short period previous to his death of William Endicott have been filled by the election, respectively, of

* For "Country Week."
† "Rides for Invalids."

Mr. James Arnold Lowell and Mr. George H. Ellis. Dr. William L. Richardson has succeeded Mr. William Endicott as chairman.

William L. Richardson, Chairman.
Edwin L. Sprague, Secretary.
Walter Hunnewell, Treasurer.
James A. Lowell.
George H. Ellis.

PERMANENT FUND.

The Permanent Fund is invested in the following securities:—

Boston & Providence R.R. Co. 4 Per Cent. Bonds	$20,000.00
Old Colony R.R. Co. 4 Per Cent. Bonds	22,000.00
Fremont, Elkhorn & Missouri Valley R.R. 6 Per Cent. Bonds	6,000.00
Fort Street (Detroit) Union Depot 4½ Per Cent. Bonds	10,000.00
West End St. R.R. 4 Per Cent. Gold Bonds	14,000.00
New York Central Lake Shore 3½ Per Cent. Gold Bonds	18,000.00
Atchison, Topeka & Santa Fe First Mortgage 4 Per Cent. Bonds	6,000.00
Long Island R.R. Co. 4 Per Cent. Bonds	10,000.00
American Telephone & Telegraph Co. 4 Per Cent. Bonds	21,000.00
Chicago, Burlington & Quincy Joint 4 Per Cent. Bonds	35,000.00
Boston & Maine R.R. 3½ Per Cent. Bonds	24,000.00
Boston & Maine R.R. 4 Per Cent. Bonds	2,000.00
Boston & Maine R.R. 4½ Per Cent. Bonds	2,000.00
Lake Shore & Michigan Southern R.R. 4 Per Cent. Bonds	11,000.00
New York, New Haven & Hartford R.R. 4 Per Cent. Bonds	10,000.00
Pennsylvania R.R. 3½ Per Cent. Convertible Bonds,	10,000.00

New York, New Haven & Hartford Convertible 6 Per Cent. Bonds	$10,000.00
Massachusetts 3½ Per Cent. Bonds, 1942	10,000.00
Thirty-five Shares Boston & Lowell R.R. Co.	3,500.00
One Hundred and Twenty-five Shares Fitchburg R.R. Pref.	12,500.00
Ten Shares Boston Ground Rent Trust	1,000.00
One Hundred and Twenty Shares Old Colony R.R.	12,000.00
Cleveland Short Line 4½ Per Cent. Bonds	10,000.00
Eighty-two Shares Boston & Albany R.R.	8,200.00
Fifty Shares Boston, Concord & Montreal Class 2	5,000.00
Fifty Shares Boston, Concord & Montreal, Class 4,	5,000.00
Two Hundred Shares West End R.R., Common	10,000.00
Electric Securities Co., Eighth Series, 5 Per Cent. Bonds	10,000.00
Fifty Shares Nashua & Lowell R.R.	5,000.00
Five Shares Providence Building Co.	500.00
Four Shares Warren Chambers Trust	400.00
Ten Shares Michigan Central R.R.	1,000.00
Massachusetts 3 Per Cent. Bonds	11,000.00
Fitchburg R.R. 4 Per Cent. Bond	1,000.00
New York, New Haven & Hartford R.R. 3½ Per Cent. Bond	1,000.00
Kansas City Stock Yard Co. 5 Per Cent. Bonds	15,000.00
City of Providence 3 Per Cent. Bond	5,000.00
City of Quincy 4 Per Cent. Bond	500.00
City of Brockton 3½ Per Cent. Bond, Water Loan	1,000.00
City of Newton 4 Per Cent. Bonds	2,000.00
Union Pacific R.R. Refunding 4 Per Cent. Bond	9,000.00
Illinois Steel Co. 4½ Per Cent. Debenture	20,000.00
Two Hundred Seventy-seven Shares General Electric Co.	27,700.00
Milwaukee, Sparta & Northwestern R.R. 4 Per Cent. Bonds	25,000.00
United States Steel Company's Bond of 1963	10,000.00
Baltimore & Ohio R.R. Equipment 4½ Per Cent. Bonds	10,000.00
Fifty-five Shares American Telephone & Telegraph Co.	5,500.00
Thirteen Shares New England Telephone & Telegraph Co.	1,300.00
Twenty-three Shares Boston & Maine R.R., Common,	2,300.00

Three Shares Chicago Junction Ry. and Union Stockyards Co., Preferred	$300.00
Six Shares United Zinc Companies Preferred Stock	150.00
Twenty Shares New York Central & Hudson River R.R.	2,000.00
Nineteen Shares Atchison, Topeka & Santa Fe R.R., Preferred	1,900.00
Cash in New England Trust Co.	2,718.05
New England Cotton Yarn Bonds	2,000.00
Boston & Lowell R.R. 4 Per Cent.	7,000.00
Chicago, Milwaukee & St. Paul R.R.	10,000.00
General Electric Co.	20,000.00
Thirty-six Shares Pere Marquette R.R., Common	3,600.00
Twenty-five Shares American Sugar Refining Co., Common	2,500.00
Six Shares Pacific Mills	600.00
Seven Shares Waltham Watch Co., Preferred	700.00
Twenty Shares New York, New Haven & Hartford R.R.	2,000.00
Twelve Shares Mackay Cos., Preferred	1,200.00
Ten Shares Boston Co-operative Building Co.	250.00
Notes Receivable	37,000.00

BUNGALOW AT CAMP HUBBARD.

APPENDIX

COMMITTEES AND CLUBS

SUB-COMMITTEE ON MEMBERS.—Richard Ray, Jr., Chairman; Louis B. Howland, Secretary; Robert T. Rafferty, Douglas F. Osler, Charles W. Bond, Theodore W. Fuller, Joseph W. Jolly.

SUB-COMMITTEE ON GYMNASIUM.—F. E. P. Levi, Chairman; J. L. Dyer, W. S. Gibbons, Dr. F. S. Hampe, W. A. Benton, M. J. Tuohey, H. G. O. Bailey, A. Panosian, J. J. Smith, J. C. Staples, E. M. Whitney, H. F. Weston, L. Tichnor, W. A. Smith, A. Schneider, C. A. Carrigan, F. S. Lawrence, E. W. Rice, C. J. Ridgeway, C. L. Turrell.

SUB-COMMITTEE ON CAMP HUBBARD.—James H. White, Chairman; F. J. McCarthy, R. T. Rafferty, H. O. Clarke, H. H. Baldwin, Jr., Henry Stone, Arthur Fox, F. C. Bartlett, J. W. Jolly, W. P. Fleming, C. W. Bond, Carl Harrington.

EMPLOYMENT DEPARTMENT. *Advisory Board.*—George Hutchinson, of Clark-Hutchinson Company; Jerome Jones, of Jones, McDuffee & Stratton; Carl Dreyfus, of Jacob Dreyfus & Sons; Charles T. Gallagher, Attorney-at-Law; Walter A. Hawkins, of Jordan Marsh Company; E. Elmer Foye, of Old Colony Trust Company; George H. Ellis, of Geo. H. Ellis Co.

SUB-COMMITTEE ON EMPLOYMENT.—Arthur V. Howland, Chairman; F. L. Marispan, Frank H. Nutting.

COMMITTEE ON DANCING AND DEPORTMENT.—Mrs. James J. Storrow, Miss Grace R. Thurston, Miss Harriot S. Curtis, Mr. Horace Morison, Miss Edith M. Howes, Mr. O. L. Hebbert.

UNION CAMERA CLUB.—Howard I. Saunders, President; H. C. Shaw, Vice-President; Louis Astrella, Secretary; H. C. Channen, Treasurer.

UNION ORCHESTRAL CLUB.—Harold L. Tilton, President; Leslie V. Beetle, Secretary; Waldo C. Weatherbee, Librarian; A. H. Merritt, Leader and Instructor.

UNION DEBATING CLUB.—Clinton H. Collester, Instructor.

UNION ART CLUB.—G. Paterson Love, Instructor.

UNION SHOE AND LEATHER CLUB.—H. S. Wonson, Leader.

WILLIAM H. BALDWIN SOCIAL CLUB.—Dr. F. P. Hampe, President; F. S. Lawrence, Secretary.

FORUM SOCIAL CLUB.—H. A. Patterson, President; H. W. Martin, Vice-President; M. S. Baskin, Secretary; W. T. Gallagher, Treasurer.

READING CLUB.—S. A. Linnekin, President; T. H. Brown, Secretary.

GIVE AND TAKE CLUB.—W. R. Greeley, Chairman; George F. Randlett, Secretary.

FINANCE CLUB.—W. G. Taussig, Leader.

CO-OPERATIVE SALESMEN'S CLUB.—J. T. Gagne, President; E. F. Hill, Vice-President; E. C. Jones, Secretary; Studley Crosby, Treasurer.

SALESMANSHIP AND BUSINESS EFFICIENCY. *Advisory Committee.*—Professor Carroll W. Doten, Department of Economics, Massachusetts Institute of Technology, Secretary American Statistical Association; Dr. Edwin F. Gay, Dean, Graduate School Business Administration, Harvard University; Dr. Paul H. Hanus, Division of Education, Harvard University; James A. McKibben, Secretary Boston Chamber of Commerce; Professor Edward F. Miller, Head of Department of Mechanical Engineering, Massachusetts Institute of Technology; James P. Munroe, Secretary of Corporation, Massachusetts Institute of Technology, President Munroe Felt & Paper Co.; Dr. William Orr, Deputy Commissioner of Education, Member Y. M. C. A. State Committee (Massachusetts and Rhode Island); Dr. David Snedden, Commissioner of Education, Massachusetts; Franklin V. Thompson, Assistant Superintendent of Schools, formerly Principal of Boston High School of Commerce.

"THE COUNTRY WEEK"

OFFICERS AND COMMITTEES, 1913–1914.

EXECUTIVE COMMITTEE (Committee on Social Service of the Boston Young Men's Christian Union).—Edward A. Church, Chairman and Treasurer; Horace Morison, Frank L. Locke.

COMMITTEE OF VOLUNTEER WORKERS.—Mrs. M. P. White, William Howell Reed, Jr., Miss Clara M. Bullard, Miss Kate L. Hutchins, Miss Helen Wadham, Miss Ella M. Clarke, Miss Florence A. Goodfellow, Mrs. William A. L. Bazeley, Miss Elizabeth E. Freeman, Mrs. Charles H. Goodwin, Jr., Mrs. Herbert C. Tinkham, Miss Madeleine Piper, Miss Eleanor Piper.

COUNCIL.—Mrs. Robert A. Woods, South End House; Rev. William L. Clark, Church of the Ascension; Miss Geraldine Gordon, Denison House; William Howell Reed, Jr., "The Country Week"; Miss Ethel Ward Dougherty, Roxbury Neighborhood House; Miss Jane R. McCrady, Ellis Memorial; Harry R. Lyon, Lincoln House; Mrs. Eva W. White, Elizabeth Peabody House; Edward L. Curran, Boston Newsboys' Club; Frank S. Mason, Bunker Hill Boys' Club; and The Executive Committee.

SECRETARY.—Miss Elise S. Johnson, 48 Boylston Street.

CHRISTMAS AND NEW YEAR'S FESTIVAL COMMITTEES, 1914–1915.

COMMITTEE ON RECEPTION.—Miss Edith Crehore, Mrs. William B. Clarke.

COMMITTEE ON INVITATIONS.—Miss Elise S. Johnson, Ralph S. Clarke, Amos Schaffer, Miss Ella M. Clarke, Miss Florence A. Goodfellow, J. Gilbert Peirce.

COMMITTEE ON PRESENTS.—Miss Annie C. Fisk, Miss Mary E. Bradlee, Miss Clara M. Bullard, Miss Marion Hardy Dary, Miss Sally Rogers, Miss Emily B. Shepard, Miss Alice F. Poor, Miss Annie W. Cummings, Miss

Nannie Alexander, Miss Gertrude E. Newhall, Miss Elizabeth E. Freeman, Miss Eleanor Piper, Miss Madeleine Piper, Miss E. S. Johnson.

COMMITTEE ON REFRESHMENTS.—Walter H. Dugan, Mrs. W. F. Moller, Mrs. William C. Williams, William C. Williams, Miss Eunice M. Cruft, Mrs. George Winthrop Lee, George Winthrop Lee, Mrs. Frederic A. Eustis, Frederic A. Eustis, Miss Helen S. Rogers.

COMMITTEE ON TREE AND ENTERTAINMENT.—Miss Harriot S. Curtis, Miss Marion Homans, Mrs. Frank L. Locke, Arthur Adams.

COMMITTEE OF THE BOARD OF GOVERNMENT.—Edward A. Church, Chairman; Horace Morison, Frank L. Locke.

HISTORY
of Boston Young Men's Christian Union

Instituted as Biblical Literature Society	1851
Incorporated as Boston Young Men's Christian Union . .	1852
"For the purpose of moral and Christian improvement"	
First rooms secured, 36 School Street	1852
Larger quarters, 6 Bedford Street	1853
Larger quarters, 16 Summer Street	1859
Interruption on account of Civil War	1864
Reorganization, Rooms opened at 12 West Street	1868
Evening classes inaugurated	1868
Removal to larger quarters, 300 Washington Street . . .	1869
Gymnasium established	1869
"Rides for Invalids" inaugurated	1873
Christmas and New Year's Festival inaugurated	1874

Purchase of present site of Building on Boylston Street . 1874

"Country Week" inaugurated 1875

Boylston Street Building completed and dedicated, March 15 1876

Freed from indebtedness through legacy of Joseph B. Eaton, $80,000, supplemented by other gifts,—December 10 1879

Enlargement of Building—extending to Boylston Square with access to Washington Street, and providing additional classrooms, extension of Library, and Norcross Hall, named after Hon. Otis Norcross—completed and dedicated, May 28 1883

Further extension to LaGrange Street, providing additional accommodation, particularly for Gymnasium, Game-rooms, and Bowling-alleys,—completed February 6 1912

Fire November 14, 1914, and consequent improvements, 1914–15

FIRST BOARD OF GOVERNMENT.

GEORGE W. WARREN, President.

Frederic W. Lincoln, Jr., Thomas A. Goddard, Vice-Presidents.
James D. Martin, Secretary. John Reed, Jr., Treasurer.
Edwin A. Wadleigh. John C. Danforth. John A. Cummings.
John S. Holmes. Nath'l J. Bradlee. Benjamin F. White, Jr.
Amos B. Merrill.

BOARD OF GOVERNMENT.

REORGANIZATION 1868.

William H. Baldwin, President. Edwin L. Sprague, Vice-President.
Henry H. Sprague, Secretary. Samuel Wells, Jr., Treasurer.
Rev. Sam'l H. Winkley. George N. Faught. George Peirce.
George G. Crocker. William G. Colburn. Albert T. Sinclair.

FIRST BOARD OF TRUSTEES OF PERMANENT FUND.

Elected April 25, 1870.

Rev. George Putnam, D.D.* Hon. Otis Norcross.*
Samuel Wells.* William H. Baldwin.*
Edwin L. Sprague.

The following have also served as Trustees: Henry P. Kidder,* Hon. Samuel C. Cobb,* Hon. George G. Crocker.*

* Deceased.

BOARD OF GOVERNMENT—1915.

Directors.

Term expires 1916.	*Term expires* 1917.	*Term expires* 1918.
W. Rodman Peabody.	John R. Ainsley.	Walter H. Dugan.
Herbert D. Heathfield.	William H. Brown.	Edward A. Church.
Horace Morison.	Robert W. Frost.	Frank L. Locke.
Willard W. Dow.	George S. Baldwin.	Charles L. Burrill.

EVENTS DURING THE YEAR
April 1, 1914—March 31, 1915

1914.

April 7. First lecture in Course on Finance. Burton L. Read.

April 8. Sixty-third Anniversary. Public Reception.
9 a.m. Flag-raising on new staff over front entrance.
Gymnasium Class Demonstration during day, and informal exhibition in the evening.
7.30 p.m.. Band Concert in Library.
8 p.m. Salesmanship demonstration.

April 14. Second lecture in Course on Finance, Burton L. Read.
Debating Club. Joint debate with Civic Service House. *Resolved:* "That the United States Government should exempt Panama Canal tolls from our coastwise trade as defined by Federal Legislation."

April 16. Special closing session of Class in Social Dancing and Deportment.

April 21. Third lecture in Course on Finance, Burton L. Read.
Debating Club banquet at City Club.

April 22. Recital by Elocution Class.
Second Annual Gymnasium Banquet, at City Club.
Special Y. M. C. U. Banner on flagpole for first time.

April 24. Gymnasium Exhibition.

April 27. Recital by Elocution Class.

May 7. Entertainment by Elocution Class: Four-act comedy, "She Stoops to Conquer," Goldsmith.

May 22. Gymnastic Exhibition and Demonstration.

May 23. Wrestling Contest for The Union Championship.

June 12. First Monthly Social of the William H. Baldwin Social Club in Gymnasium.

Sept. 3. Meeting of Shoe and Leather Club.

Oct. 1. Grand Opening Night of Season.
Concert by First Corps Cadets Orchestra in Library.
Elocution Class in "She Stoops to Conquer."
Exhibition in Gymnasium.

Oct. 5. General Opening of Evening Classes.

Oct. 8. Advertising and Publicity Class opened by Thomas A. Kirwan and John Morgan, of Pilgrim Publicity Association.

Oct. 13. Class in Finance and Banking.

Oct. 15. Opening session of Class in Social Dancing and Deportment.

Oct. 21. Advertising and Publicity Class. Lecture by Professor Paul T. Cherington, of Harvard University, on "The System of Distribution."

Oct. 26. Meeting of Debating Club.

Oct. 27. Organization of Give and Take Club.
Organization of Reading Club.

Nov. 4. First meeting of Give and Take Club.

Nov. 5. Advertising and Publicity Class. Lecture by Professor Paul T. Cherington, of Harvard University, on "Disorders in the System of Distribution."
First regular meeting of the Shoe and Leather Club.

Nov. 6. Addresses: "Making Good in Business," by H. Whitehead; "Salesmanship," by George A. Fiel.

Nov. 10. Give and Take Club.

Nov. 11. Meeting of William H. Baldwin Social Club.

Nov. 12. Shoe and Leather Club. Lecture by Mr. Lewis F. Small, on "Live Feet."

Nov. 13. Meeting of young men interested in Camp Hubbard.
Open meeting of the Reading Club.

Nov. 14. Fire in the Union Building.

Nov. 16. Plans completed for Joint Committee representing the Young Men's Christian Association and The Union to continue former Municipal Athletic Association activities.

Nov. 17. First Union Theatre Night at Boston Opera House for members and friends.

Nov. 19. Advertising and Publicity Class. Lecture by Professor Paul T. Cherington, on "Costs of Distribution."
Shoe and Leather Club. Lecture by Professor W. K. Lewis, of the Massachusetts Institute of Technology, on "Elementary Chemistry of Tanning."

Nov. 23. Membership Rally with first Get-Together Supper. Entertainment. Brief addresses by President Locke, Secretary Burrill, Treasurer Church, and George B. Gallup. Arthur V. Howland, Toastmaster.

Nov. 25. Give and Take Club.

Nov. 30. Elocution Class Entertainment. Reading of "Enoch Arden," with slides and music.

Dec. 1. Camera Club. Private Exhibition for members of the Club.

Dec. 2. Annual Exhibition of Camera Club. First day.

Dec. 3. Annual Exhibition of Camera Club. Second day.
Advertising and Publicity Class. Lecture by Professor Colin Scott, of Boston Normal School, on "Getting Attention."

Dec. 4. Annual Exhibition of Camera Club. Third day.
Pilgrim Publicity Association lecture by President Patrick F. O'Keefe.

Dec. 5. Annual Exhibition of Camera Club. Closing day.

Dec. 7. Informal Members' Social and Entertainment.

Dec. 9. Give and Take Club.
William H. Baldwin Social Club.

Dec. 10. Reading Club.

Dec. 11. Advertising and Publicity Class. Lecture by Professor Colin Scott on "Suggestion *v.* Agreement."

Dec. 15. Give and Take Club.

Dec. 17. Informal Social and Entertainment for Members.

Dec. 19. First Rehearsal of new Orchestral Club.

Dec. 21. "Get-Together" members' social and supper.
Vacation for Evening Classes begins.

Dec. 24. Christmas Eve Entertainment with reading of Dickens's "Christmas Carol," by members of the Elocution Class.

Dec. 28. Evening Classes resume sessions and half-season courses start.

Dec. 30. Give and Take Club.
Meeting of joint Y. M. C. A.–Y. M. C. U. "Walks and Hikes" Committee.

Dec. 31. Shoe and Leather Club.
Reading Club.

1915.

Jan. 2. Forty-second Annual Children's Christmas and New Year's Festival.

Jan. 4. Advertising Class. Talk by Charles L. Greene.

Jan. 5. Salesmanship Class, with talk by Amos L. Taylor, of Adams & Blinn.

Jan. 6. Evening Course in "First Aid to the Injured" begins.

Jan. 7. Advertising and Publicity Class. Lecture by Professor Colin Scott on "Appeal to Women."
Rehearsal of candidates for new orchestra.
Reading Club.
Class in Social Dancing and Deportment begins second term.

Jan. 9. The Union Wrestling Club *v.* Beverly Y. M. C. A. Wrestling Team.

Jan. 11. Meeting in interest of proposed Wireless Club.

Jan. 12. Salesmanship Demonstration by Decatur & Hopkins Company, wholesale hardware.

Jan. 13. William H. Baldwin Social Club supper, entertainment and address.
Give and Take Club.

Jan. 14. First regular session of Wireless Club.

Jan. 17. First Sunday Afternoon Reception of the season for members and their friends.

Jan. 18. Special Get-Together Supper for members of Salesmanship Classes. John W. Allen, advertising manager of *Christian Science Monitor*, speaker.

Jan. 19. Salesmanship Demonstration: (*a*) Stenotype Company. (*b*) Burroughs Adding Machine Co.

Jan. 21. Members' Social, with address by J. W. Van Kirk, of Youngstown, Ohio, on "International Flag, and World Peace." Music.

Jan. 22. Give and Take Club.

Jan. 24. "A Winter Woods Walk in West Roxbury Wilds."

Jan. 26. Salesmanship Demonstration by Jordan Marsh Company.

First meeting of the new Finance Club.

Jan. 27. The Union Theatre Night, No. 2, at Boston Opera House. Motion picture production of "Julius Cæsar."

Feb. 1. Last session of Advertising Class.

Feb. 2. New Members' Night and Open House.

One-act play, readings and musical specialty by Elocution Class.

Concert by Orchestral Club in Library.

Gymnastic Demonstration in Gymnasium.

Special Party by Dancing Class.

Get-Together Supper for members.

Camera and Art Club Exhibition.

Salesmanship Demonstration.

Feb. 9. Meeting of Finance Club.

Organization of Co-operative Salesmen's Club.

Feb. 12. Wrestling Contest: Clapp Memorial *v.* The Union.

Give and Take Club.

Feb. 14. Members' Sunday Social under auspices of Sub-committee on Members.

Feb. 16. Co-operative Salesmen's Club.

The third Union Theatre Night, at Ye Wilbur Theatre, "A Pair of Sixes."

Feb. 17. Give and Take Club.

Feb. 19. Meeting of Committee to consider interchange of courtesies between the Y. M. C. A. and the Y. M. C. U.

Feb. 20. Wrestling Contest: Harvard *v.* The Union.

Feb. 22. "Annual Hike around the Hub," conducted jointly by the Y. M. C. A., The Union and the Municipal A. A.

Feb. 26. Debate, Civic Service House *v.* The Union Debating Club: "*Resolved:* That the United States Navy should be increased."

Mar. 2. First Orchestral Concert and Educational Music Talk, after the plan of former City of Boston Municipal Concerts.

Meeting to consider organization of a salesmen's club.

New bowling tournament.

Mar. 3. Members' chess tournament.

Mar. 4. New Wireless Club organization meeting.

Mar. 5. Dancing party by classes in social dancing.

Mar. 9. Second Orchestral Concert and Educational Music Talk.

Mar. 11. Fourth Theatre Party for Members of The Union and friends. "The Lilac Domino" at Majestic Theatre.

Mar. 12. First meeting of General Committee to arrange Annual Banquet.

Mar. 16. Third Orchestral Concert and Educational Music Talk.

Dancing party by classes in social dancing.

Meeting of Co-operative Salesmen's Club.

Employment Conferences established.

Mar. 17. Simultaneous chess meet.

Visit by the Junior Class of the Springfield Y. M. C. A. College.

Mar. 18. Meeting of Shoe and Leather Club.

Mar. 21. Members' Sunday Afternoon Social.

Mar. 22. Meeting to elect Captain and Manager for a Union Baseball Team.

Mar. 23. Members' Get-Together Supper and Social, with talk on war in Europe, by Everett L. Getchell.

New kitchen opened.

Fourth Orchestral Concert and Educational Music Talk.

Mar. 24. First of series of "Social and Civic Public Welfare Meetings," arranged by Give and Take Club. Subject, "City Planning."

Mar. 25. Closing session of Shoe and Leather Club.
Mar. 26. Forum Social Club organized.
Mar. 30. Fifth Orchestral Concert and Educational Music Talk.
Meeting of Co-operative Salesmen's Club.

NECROLOGY OF LIFE MEMBERS.

Rev. John P. Forbes	April 16, 1910
George Everett Pratt	Oct. 25, 1912
Charles H. Adams	Nov. 1, 1912
James Todd	Mar. 7, 1914
Gen. Francis A. Osborn	Mar. 11, 1914
Roswell S. Barrows	April 17, 1914
Rev. Andrew Gray	April 21, 1914
Sir Edward Lawrence	April 21, 1914
Julius Rottenberg	June 7, 1914
Rev. Alexander McKenzie	Aug. 6, 1914
Eleazer D. Chamberlin	Aug. 7, 1914
Richard Stone	Aug. 14, 1914
James L. Little	Aug. 20, 1914
Francis B. Sears	Aug. 26, 1914
J. H. Humphreys	Aug. 27, 1914
Wm. D. Mandell	Sept. 13, 1914
Theo. D. Whitney	Sept. 17, 1914
Spencer W. Richardson	Sept. 18, 1914
Robert R. Endicott	Sept. 18, 1914
John Pickering Lyman	Nov. 1, 1914
James Norman North	Nov. 1, 1914
Wm. Endicott	Nov. 7, 1914
J. Arthur Beebe	Nov. 28, 1914
Henry A. Belcher	Jan. 20, 1915
Charles W. Parker	Jan. 24, 1915
Charles Francis Adams	Mar. 20, 1915
F. C. Fairbanks	Mar. 23, 1915
Nathaniel D. Whitney	

LIFE MEMBERS.

Abbot, Eugene B.
Abbot, Frederic B.
*Abbot, H. W.
Abbot, Henry W.
*Abbott, Jere.
Abbott, J. Russell
Abbott, Lewis G.
Aborn, Bertram
Aborn, Hermon W.
*Adams, Alvin
*Adams, Andrew J.
Adams, Arthur A.
Adams, Benjamin F.
*Adams, C. Henry
*Adams, Charles Francis
*Adams, Charles Henry
Adams, E. P.
Adams, Frank H.
Adams, Thomas F.
Adams, Walter B.
Adams, W. L. B.
Adams, Zabdiel Boylston
*Agassiz, Alexander
Agge, William
*Ahl, Ralph P.
Ainsley, John R.
Albree, Edward C.
Alden, Adelbert H.
Alden, Morton
Alderson, Victor C.
Alexander, Charles E.
Alexander, Harrison B.
Alexander, William V.
*Alford, Orlando H.
*Alger, Francis
Allan, Alexander
Allen, Arthur M.
Allen, Rev. Charles A.
Allen, Charles W.
Allen, Edward Everett
Allen, Edward Francis
Allen, J. Marshall
*Allen, John T.
*Allen, Joseph H.
*Allen, Stillman B.
*Allen, Wm. E.
*Allen, William H.
Allingham, Archie C.
Allston, Philip J.
*Almy, John P.
Alsen, John H.
Ambrose, Robert J.
*Ames, Rev. Charles G., D.D.
*Ames, Frank M.
Ames, Frederic L.
Ames, Frederic L., Jr.
*Ames, Frederick L.
Ames, Hobart
Ames, John S.
*Ames, Oakes
*Ames, Oakes A.
*Ames, Oliver
Ames, Oliver
Ames, Oliver, Jr.
Ames, Richard
Ames, William Hadwen
Ames, Winthrop
*Amory, Francis
*Amory, Wm.
Anderson, Edward M.
*Anderson, Robert G.
*Andrew, John F.
*Andrews, Chas. H.
Andrews, Edwin W.
*Andrews, Frank W.
Andrews, Roger J.
*Andrews, William T.
*Angell, George T.
Angier, Roswell Parker
Anthoine, William J.
Anthony, S. Reed
Applebee, Rev. John H.
Applebee, William M.
*Appleton, Nathan
*Appleton, Samuel
Appleton, Wm., M.D.
*Appleton, William S.
*Arbecam, B. L.
Armington, Jas. R., Jr.
Armsby, Walter H.
*Armstrong, Geo. E.
*Armstrong, George W.
Armstrong, Robert N.
Armstrong, Sidney W.
Arnold, Charles D.
Arnold, E. Everett
Aspinwall, Thos. Gardner
Atherton, Chas. F.
Atherton, Fred W.
*Atherton, Geo. E.
Atherton, Geo. E.
*Atherton, Samuel
*Atherton, William
Atkins, Edwin F.
*Atkins, Elisha
*Atkins, Henry H.
*Atkinson, William P.
Atwood, Revere E.
*Aubrey, Edwin Lawrence
*Austin, Edward
Austin, Mansfield
*Avery, Abraham
*Ayer, Rev. Adams

Babcock, Francis E.
*Babcock, James F.
Bach, Gustave L.
*Bacon, Charles H.
*Bacon, Francis C.
Bacon, Francis W.
Bacon, Frederic A.
*Bacon, Jerome A.
Bacon, Vaughn D.
Bailey, Rev. Benjamin H.
Bailey, Chas. H.
Bailey, Herbert B.
*Bailey, John L.
*Bailey, Joseph T., 2d
Baker, Alfred T.
Baker, Chas. M.
Baker, Dan'l B.
*Baker, Ezra H.
Baker, Ezra Henry
Baker, Fred'k T.

* Deceased.

*Baker, Geo. M.
Baker, John
Baker, Leslie Talbot
Baker, Walter H.
*Baker, Wm. E.
Baker, William E.
Baker, Wm. M.
*Balch, William
*Baldwin, A. C.
Baldwin, Frank F.
Baldwin, George J.
Baldwin, George S.
Baldwin, George S., Jr.
Baldwin, Harry Heath
Baldwin, Harry Heath, Jr.
Baldwin, Herbert Nash
Baldwin, Herman T., M.D.
*Baldwin, Jacob
Baldwin, James C. T.
Baldwin, James Tileston
Baldwin, James Todd
*Baldwin, Lyman Todd
Baldwin, Richard B.
Baldwin, Robert
Baldwin, Robert C.
Baldwin, Roger Nash
Baldwin, Thomas T.
Baldwin, Thomas T., Jr.
*Baldwin, William H.
*Baldwin, William H., Jr.
Baldwin, William H.
Bangs, Charles McClary
*Bangs, G. Pemberton
*Barber, Henry
Barber, Rev. Henry H.
Barbey, Jacob A.
Barker, Wm. E.
*Barnard, Joseph T.
*Barnard, Robert M.
*Barnes, Charles B.
Barnes, Charles B., Jr.
*Barnes, D. W.
*Barnes, Fred L.
*Barnes, Thomas P.
*Barnes, Rev. William S.
Barr, James S.
Barroll, Thomas D.
Barrows, John D.
*Barrows, Roswell S.
*Barrows, Rev. S. J., D.D.
Barry, Charles D.
Barry, W. E.
Bartlett, Clay Cooper
Bartlett, D. Wendell
*Bartlett, Francis
*Bartlett, John
Bartlett, Nelson S.
*Bartlett, Sidney
Bartlett, Stephen L.
Bartlett, Theo. H.
*Bartol, Rev. C. A., D.D.
Barton, Rev. Wm. E., D.D.
Basset, William
Bassing, Adam, Jr.
*Batchelder, Edward E.
*Batcheller, Alfred H.
*Batcheller, George E.
Batcheller, Robert
Batchelor, Rev. George
Bates, Geo. P.
Bates, Jacob P.
*Bates, Rev. Lewis B.
Bates, Walter C.
*Bates, William C.
Battelle, Eugene
Baxter, Carlton W.
Baxter, E. Frank
Baxter, James T.
*Baxter, Thompson
Beach, Rev. Seth Curtis
*Beal, Alexander
Beal, Boylston A.
Beal, H. Martin
*Beal, Henry R.
*Beal, James H.
*Beal, James H.
*Beal, Joseph S.
Beal, Thomas P.
Beal, Thomas P., Jr.
Beal, Wm. De Ford
Beals, Charles Albert
Beals, Joshua G.
*Bean, Aaron H.
Bean, Arthur A.
Bean, Henry S.
Bean, John
Beane, Rev. Samuel C., D.D.
*Beebe, Arthur Appleton, M.D.
Beebe, Charles Philip
Beebe, E. Pierson
Beebe, Franklin H.
*Beebe, J. Arthur
Beetle, Leslie V.
*Belcher, Henry A.
Bell, George V.
*Bell, Theo. H.
Bement, Edw. Dennison
Bement, Lewis Dennison
Bemis, Charles E.
*Bemis, Francis T.
Bemis, Frank B.
Bemis, Harry H.
Bennett, Arthur James
Bennett, Charles A.
Bennett, Howard L.
Bennett, John A.
*Bennett, Stephen D.
Bennett, Walter A.
Berman, Samuel
Berry, A. Hun
Berry, Charles F.
Best, Samuel M.
Bickford, Charles
*Bigelow, Alanson
Bigelow, Alanson
Bigelow, Alanson, Jr.
*Bigelow, A. O.
Bigelow, Albert S.
Bigelow, Arthur G.
Bigelow, Ernest Abraham
Bigelow, Homer Lane
Billings, Rev. Chas. T.
*Billings, Henry
*Binden, Alfred H.
Bird, John E.
Birmingham, Matthew T.
Bishop, Percy D.
*Bishop, Thomas F.
Black, Charles A.
Black, Wm. M.
Blackden, Perry D.
Blair, Sam. B.
Blaisdell, Frank C.
*Blake, Arthur W.
Blake, Charles M.
*Blake, Geo. B.
*Blake, George Baty
Blake, Henry F.
*Blake, James H.
*Blake, Stanton
*Blake, W. F.

Blake, William Horton
Blakeman, John T.
Blanchard, Fessenden S.
Blanchard, Rev. Henry
Blanchard, W. A.
Blank, G. Ernest
Blinn, Charles P., Jr.
Blossom, Edward C., Jr.
*Boardman, Sam'l May
Boardman, W. E., D.M.D.
*Boardman, W. L. P.
Bodge, Rev. George M.
*Boehr, John Edward
*Boise, P. H.
Bolles, Richard F.
*Bond, Edw. P.
Bond, John H.
*Bond, William S.
Bonelli, Louis H.
Bonelli, Walter Hood
Bostwick, Edwin P.
Botting, Joseph Irving
Botting, Wm. Eugene
Bourne, Edward E.
Bourne, Frederick Walter
Bourne, Herbert E.
Bouvé, Geo. W.
Bouvé, George Winthrop
*Bowditch, J. Ingersoll
Bowditch, John Clinton
Bowditch, Vincent Y., M.D.
Bowen, Rob't Montgomery
Bowser, Rev. A. T.
*Boyd, Alexander
*Brackett, Cephas H.
*Brackett, E. F., D.D.S.
*Brackett, F. B.
*Brackett, Foster Hodges
Brackett, Frank H.
Brackett, John Gaylord
Brackett, J. Q. A.
Brackett, Lyman F.
Brackett, Willard G.
Bradbury, Frederick T.
*Bradford, Charles F.
Bradford, Edward E.
*Bradford, Fred T.
*Bradford, Gamaliel
Bradlee, Arthur F.
*Bradlee, Rev. C. D., D.D.
*Bradlee, John T.
*Bradlee, Nathaniel J.
*Bradlee, Samuel
Bradlee, Samuel
Bradley, J. Payson
*Bradley, Rev. Leverett, Jr.
Bradley, Peter B.
Bradley, Robert S.
*Bradley, Wm. L.
*Bradman, Frank Cushing
*Bradt, Benj. N.
Bragdon, Marston S.
Bramer, Frederic T.
Branigan, Edward B.
*Bremer, John L.
Bremer, John L., M.D.
Bremer, S. Parker
Bremer, Theo. G.
*Bremer, William M.
Bremer, William M.
*Bremner, Rev. Geo.
Brennan, Daniel W.
*Brennan, Peter J.
*Brett, Geo. E.
Brewer, Gardner, Jr.
Brewster, Wm.
*Bridge, Harry M.
*Bridge, John Walter
Bridgman, Raymond L.
*Briggs, Andrew G.
Briggs, Arthur A.
Briggs, Eugene Howarth
Briggs, L. Vernon
Brigham, Edmund S.
Brigham, Frank E.
*Brigham, Joseph B.
Brigham, Perry
Brigham, Warren H.
Brigham, William D.
Brigham, William T.
*Bright, William E.
Bright, Wm. E.
Bronsdon, Herbert C.
Bronsdon, Herbert C., Jr.
Brook, Fleeming
Brook, Thomas A.
Brooke, Rev. Stopford W.
Brooks, Charles B.
Brooks, Charles D.
*Brooks, Edward
*Brooks, Francis
Brooks, Franklin E.
Brooks, Harold Maxwell
Brooks, I. Hobart
Brooks, Rev. John G.
Brooks, John N.
*Brooks, Josiah M.
*Brooks, Peter C.
*Brooks, Rt.Rev. Phillips, D.D.
Brooks, Shepherd
Brown, Allen A.
*Brown, Augustus
Brown, Augustus H.
Brown, Chas. A. L.
Brown, Chas. H. C.
Brown, Davenport
*Brown, Francis
Brown, Frank E.
Brown, Frank Edgar
*Brown, Frank M.
Brown, George A.
*Brown, George B.
Brown, George L.
Brown, Horatio W.
Brown, Rev. Howard N.
Brown, J. Coffin Jones
*Brown, James E.
*Brown, Joseph A.
Brown, Joseph T.
Brown, Louis Francis
*Brown, Moses T.
Brown, Robert Longfellow
Brown, Rolland David
Brown, Rev. Thomas W.
*Brown, Walter H.
Brown, Wilbur Cutter
Brown, William Henry
Brown, Wm. L.
Bruorton, Geo. Edward, Jr.
Bryant, Chas. M.
Bryant, Frank W.
Bulkeley, Rev. Benj. R.
Bullock, Alfred G.
*Burbank, Walter C.
Burdett, Harold C.
Burgess, Albert E.
*Burgess, Thomas H.
Burkard, Ralph F.
Burnett, Arthur F.
Burr, Allston
Burr, Carl
*Burr, E. Waters
Burr, Heman M.

*Burr, Isaac T.
Burr, Isaac Tucker
Burr, Winthrop M.
Burrage, Albert C., Jr.
*Burrage, Alvah A.
Burrage, Charles H.
*Burrage, Edgar
Burrage, Edward C.
*Burrage, Francis Hathaway
Burrage, Harry L.
*Burrage, Henry G.
Burrage, Herbert E.
*Burrage, J. C.
Burrage, Russell
Burrage, Walter L.
Burrill, Charles L.
*Burrill, Chas. O.
*Bush, Francis, Jr.
Bush, J. Foster, M.D.
*Bush, Rev. Solon W.
Bushnell, Henry K.
Buswell, Joseph S.
*Butler, David Presbury, Jr.
Butler, Rev. Ellery C.
Butterfield, Andrew P.
Bygrave, Rev. Hilary
Byrne, Samuel J.
Byrnes, Chas. W.

*Cabot, Samuel, M.D.
*Cades, Wm. H.
*Cady, John F.
Cain, Charles S.
Cain, Leslie M.
*Caldwell, John F.
*Call, Abraham A.
Call, Edward P.
Callahan, Matthew Vincent
Callahan, Philip John
Callahan, William Joseph
Callender, Edward B.
*Callender, George
*Callender, Henry
*Campion, Delmar S.
*Candler, John W.
Capen, Carroll A.
*Capen, Charles L.
*Carpenter, Frederick B.
*Carpenter, George N.
*Carpenter, George O.
Carpenter, Geo. O.
Carpenter, Geo. O., Jr.
*Carpenter, Rev. H. B.
Carpenter, Kenneth G.
Carpenter, Morris Beebe
Carr, Samuel
Carruth, Chester B.
Carruth, George P.
Carruth, Harold B.
Carruth, Herbert S.
Carstein, Lawrence Wm.
*Carter, Chas. M.
Carter, James R.
Carter, Walter D.
Carver, George H.
Carver, Harold G.
Cary, Robert Sprague
*Cary, Thomas G.
*Cavanagh, Jas. F.
Caverly, R. Fenno
*Ceiley, Herbert H.
Centervall, Ivan A. T.
Centre, Francis P.
*Chadwick, Ebenezer
Chaffin, Rev. W. L.
Challis, John
*Chamberlin, Eleazer D.
*Chamberlin, F. H.
*Chamberlin, P. Chester
*Champney, Edward P.
Champney, Wm. Loring
Chandler, Algernon G.
*Chandler, Frederick, Jr.
*Chandler, Parker C.
Chaney, Rev. George L.
Channing, Walter, M.D.
*Chapin, Ed. D.
Chapin, George F.
*Chapin, N. G.
Chaplin, Lyndon W.
Chase, Chester Clarence
Cheever, Archie C.
*Cheney, Arthur
*Chickey, Joseph W.
Child, Arthur W.
*Child, Dudley R.
Child, Dudley R.
*Choate, Charles
Choate, Fred C.
Chrimes, W. A. S.
Chubbuck, George T.
Church, Edward A.
*Churchill, John Phillips S.
*Chute, Richard Henry, Jr.
Claflin, Arthur
*Claflin, Chas. H.
*Claflin, Henry
Claflin, Thomas Mack
Claflin, Wm. H.
Claflin, William H., Jr.
*Clapp, Charles M.
*Clapp, Davis B.
Clapp, Fred H.
Clapp, John B.
Clapp, R. Dexter
*Clapp, Theodore Harold
Clapp, Wm. H.
*Clapp, William W.
*Clark, Benj. C.
Clark, Charles B.
*Clark, D. Oakes
*Clark, Edmund S.
Clark, Frederic C.
Clark, Frederic S.
*Clark, George L.
*Clark, John M.
*Clark, John T.
*Clark, Joseph W.
Clark, Lyman J.
*Clark, Nathan
Clarke, Alfred C.
Clarke, Charles Atherton
Clarke, Edward B.
Clarke, Frank Bartlett
Clarke, George L.
*Clarke, Henry M.
Clarke, Henry M.
*Clarke, Rev. J. F., D.D.
Clarke, William B.
Cleaves, Clarence L.
*Cleaves, Emery
Close, Edgar H.
Clough, Cyrus P.
*Clough, Samuel A.
*Cobb, Marshall N.
*Cobb, Samuel C.
Cobb, Sewall R.
Cobb, Windsor N.
Cobleigh, George E.
Coburn, Howard L.
Coburn, William H.
Cochrane, Fred H.
Codman, Alfred

Codman, Charles R.
*Codman, E. W.
Codman, Franklin L.
Codman, Ogden
*Coffin, Freeman C.
Coffin, George
Coffin, Rufus
*Coffin, W. A.
*Coffin, Wm. E.
Cogswell, Edgar O.
Colbert, Walter L.
*Colby, Samuel K.
Coldrick, Frank
Cole, Edward E.
*Coleman, Geo. W.
*Coleman, Lewis
*Collamore, John H.
*Collier, H. Price
Colligan, Joseph Chadwick
*Collyer, Rev. Robert
Comins, Eben F.
Compton, Joseph B.
Conant, Hiram E.
Conant, Theo. S.
Conklin, Rev. Charles
Connelly, John
*Converse, Benjamin B.
Converse, Frank B.
Converse, Herbert B.
Cook, Sherwin L.
Cooke, Rev. Geo. Willis
Coolidge, Archibald Cary
Coolidge, Charles A.
Coolidge, David H., Jr.
Coolidge, Frederic S.
*Coolidge, George A.
Coolidge, Harold Jefferson
*Coolidge, Rev. Jas. I. T.
Coolidge, John G.
*Coolidge, John T.
*Coolidge, Joseph
Coolidge, J. Randolph
*Coolidge, J. Randolph, Jr.
Coombs, Chas. A.
Copp, James D.
*Coppenhagen, John H.
Corbett, John M.
Corey, Harry D.
Corey, W. Kirke
Corrigan, John J.
*Cory, Barney
Cory, Charles B.
Cosby, Richard Henry
*Cotting, Amos
*Cotting, Charles U.
*Cotting, Frank Joy
*Cotting, Frederick B.
Cottle, George D.
*Cotton, Wm. C.
Coulter, George F.
*Covell, Robert S.
Coverly, J. Montford
*Cowdin, John
*Cowing, Walter H.
Cowlard, George Alexander
Crane, Geo. F.
Crawford, Louis W.
Crawford, Thos. L.
Crocker, Courtenay
*Crocker, George G.
Crocker, Geo. Glover, Jr.
Crocker, Henry Hobart
Crocker, John French
Crocker, Lincoln
Crocker, Lyneham
Crocker, Richard Whitney
Crosby, Ernest R.
Crosby, Frederic
Crosby, Sumner
*Crosby, William
Crosby, Wm. S.
Cross, Frank Leonard
Cross, Walter Irving
Crowell, Frank B.
Cruft, George T.
*Cruft, Rev. Samuel B.
*Cuckson, Rev. John
*Cudworth, Rev. W. H.
*Cumings, Bradley N.
*Cumings, Chas. B.
*Cumings, John Bradley
*Cumings, John W.
Cummings, Albert E.
Cummings, Eugene H.
Cummings, Geo. W.
Cummings, Gilbert H.
*Cummings, John
Cummings, Lucius, Jr.
Cummings, Walter
*Cummings, William
Cummings, William F.
Cumner, Harry W.
*Cumner, Nath'l W.
*Cumston, William
Cunningham, Andrew
*Curran, William Joseph
*Currier, Benjamin W.
Currier, Clement W., Jr.
Curtis, Alfred
Curtis, Bracey
*Curtis, Thomas B.
*Curtis, Thomas R.
Cushing, Albert L.
Cushing, Austin R.
Cushman, George M.
Custis, Parke Hansell
Cutter, Arthur B.
*Cutting, Charles A.

Daggett, Wm. A., Jr.
*Dale, Eben
*Dale, Eben
*Dale, William
*Dall, William
Dalton, James Henry
Dalton, Thomas W.
Damon, Marcus Francis
Dana, Charles H.
Dana, Geo. N.
*Dana, Samuel B.
*Dana, Thomas
Dana, William F.
Dane, Albert E.
*Dane, Francis
Dane, Francis S.
Dane, Joseph
Dane, Nathan
Dane, Walter L.
*Danforth, Jas. H.
*Daniels, Frank W.
Daniels, Maurice Herman
Daniels, Nathan Hagar
Davenport, Geo. F.
*Davenport, Warren
Davey, Walter F.
Davidson, Harry Edmund
Davidson, John S.
Davis, Albert H., Jr.
Davis, Andrew McF.
Davis, Arthur F.
*Davis, Charles E.
Davis, Frank Eddy
*Davis, J. Alba

*Davis, James C.
Davis, John Wm., Jr.
Davis, R. A.
Davis, Stephen Rich, M.D.
Davis, Williston W.
Davy, Joseph Winsor
*Dawes, Geo. G.
Day, Chas. W.
Day, J. Herbert
Day, John
Day, Rev. John W.
Dean, Chas. A.
*Deblois, N. James
*Deblois, Stephen G.
De Cordova, Julian
Deland, Lorin F.
Delano, Henry A.
DeLong, Edwin R.
De Long, Rev. Henry C.
*Demmon, Daniel L.
*Demmon, Reuben E.
*Dennison, Chas. S.
*Dennison, Henry B.
Dennison, Henry S.
Denny, Arthur B.
Denny, Clarence Bigelow
Denny, Clarence H.
*Denny, Daniel
*Denny, Daniel, Jr.
Denny, George P.
*Denny, Henry G.
Denny, John W.
De Normandie, Rev. Jas., D.D.
*Devens, Adams
Devens, Clifford
Devens, Fred W.
*Devens, George A.
*Devens, Geo. H.
*Devens, Rev. S. A.
Devens, William H.
*Dewey, Rev. Orville, D.D.
*D'Wolf, John L.
*Dexter, Arthur
Dexter, Parkman
*Dexter, S. P.
Dickson, Brenton H., Jr.
Dill, Davis W.
Dill, D. Webster
Dillon, Eli T.
*Dix, John H., M.D.
*Dix, Joseph
*Dix, Stephen A.
Doane, Howard A.
Dodd, Horace
Dodge, Arthur P.
Dodge, C. Everett
Dodge, Charles H.
*Dodge, Charles S.
*Dodge, Isaac B.
*Dodge, John E.
Dodge, Wendell Park
Dodsworth, Harry T.
Doe, Charles Cutler
Doe, Freeman J.
*Doe, Orlando W., M.D.
Doggett, Samuel B.
Dolbeare, Harry E.
Dole, Rev. Charles F.
*Donahue, Thomas F.
*Donald, Rev. E. W., D.D.
Donovan, Timothy J.
*Dooley, Edmond T.
Dorchester, Chester O.
Dorr, Arthur L.
*Dorr, Chas. H.
Dorr, Jonathan
Dorsey, James F.
Dorticos, Antonio
Dow, D. Webster
Dow, Willard W.
Dowling, Wm. T.
Downer, Roswell C.
*Downer, Samuel
*Downes, Geo. E.
Downing, Chas. W.
*Drake, Charles W.
Draper, Arthur Derby
*Draper, Charles H.
*Draper, Frank Sumner
Draper, Shirley Potter
Draper, Wallace S.
*Drew, E. C.
Dreyfus, Carl
Drowne, Edwin S.
Dudley, Elbridge G.
Duffill, Harrison M.
Dugan, Walter H.
Duggan, Wm. J.
Dumaresq, Herbert
Dunbar, Alfred T.
Dunbar, Charles C.
Dunbar, John D.
Dunham, Chas. Tilden
Dunkle, Robert J.
Dunlevy, Jas. L.
Dunne, Edward T.
Dupee, Cyrus
*Dupee, Wm. R.
Duran, Edward
*Durrell, Oliver H.
Dykes, William P.

*Eager, Geo. H.
Eastman, Clevenger A.
Eastman, Geo. A.
*Eaton, Joseph B.
Eaton, Joseph F.
*Eaton, William
Eaton, William
*Edmands, Isaac P. T.
*Edney, Geo. P.
Edwards, John H.
Elder, Rev. Chas. B.
*Elder, John Francis
Eldridge, Millard Fillmore
Eliot, Rev. Christopher R.
*Eliot, Samuel
*Eliot, Samuel A.
Elkins, Richard G.
Elliott, E. Herbert
Elliott, William M.
Ellis, Geo. H.
Ellis, Herbert D.
Ellis, Jesse L. B.
*Ellis, Jonathan
*Ellis, Moses
Ellis, Ralph C.
*Ellis, Rev. Rufus, D.D.
Elwell, David
Elwell, Frank C.
Elwell, Wm. Davison
*Emerson, Geo. B.
Emerson, Warren K.
*Endicott, Henry
*Endicott, Robert R.
*Endicott, William
*Endicott, William
Endicott, William, Jr.
English, Charles W.
Ensign, Edward H.
Ernst, Charles W.
Estabrook, Arthur Fred'k

Eustis, Ernest Rhodes
Eustis, Geo. H.
Eustis, Henry D.
Eustis, Joseph T.
Evans, Henry
*Evans, Robert D.
*Evans, Walter N.
Everett, Arthur G. [D.D.
*Everett, Rev. Chas. C.,
*Everett, Edward
Everett, Geo. M. T.
Every, Frederick W. F.
Ewell, Charles T.

*Fabyan, George F.
*Fairbairn, Robert B.
Fairbanks, Fred C.
*Fairbanks, John W.
*Fairbanks, Stephen
Farley, John Ford
Farley, John H.
*Farlow, Chas. F.
*Farlow, Geo. A.
*Farlow, John S.
Farlow, John W., M.D.
Farlow, Wm. G.
Farnham, Fred H.
*Farnham, Willis G.
*Farnsworth, I. D.
Farrar, Amos T., Jr.
Farrar, Nath'l B.
Farrell, Joseph A.
Farrington, Earl Cole
Farwell, John W.
Farwell, Seymour A.
Faught, George N.
Faulkner, Carl C.
*Faulkner, Charles
Faxon, John L.
Faxon, J. Warren
*Fay, Cyrus H., Jr.
Fay, Henry H.
Fay, Henry H., Jr.
*Fay, Joseph S., Jr.
Fay, Joseph S., 3d
*Fay, Sigourney W.
*Fearing, Albert
*Fearing, H. L.
*Felt, J. Augustus
Fenderson, Lory B., D.D.S.
Fenn, Wm. H.
Fenn, Rev. Wm. Wallace
*Fenno, Geo. A.
*Fenno, Isaac
Fenton, Robt. C.
*Ferris, P. F.
Fessenden, Edward S.
Fessenden, Horace C.
*Fessenden, Sewall H.
Field, Edward A.
Field, Lowell T.
Field, Samuel R.
Fielder, Merton H.
Fillebrown, Edward A.
Finlay, Albert W.
Finlay, George Ellis
Finlay, Robert Ney
Firmin, Robert E.
*Firth, Abraham
*Fish, Rev. Wm. H.
*Fish, Rev. Wm. H.
Fisher, Arthur V.
Fisher, Edward M.
*Fisher, George J.
Fisher, Herbert
Fisher, Walter L.
Fisher, Willis R.
Fisk, G. Herbert
*Fisk, George R.
Fiske, Howard C.
*Fiske, Joseph N.
*Fiske, Wm. Ashley
Fitch, Geo. L.
*Fitz, Eustace C.
Fitzgerald, Thomas J.
Fitzpatrick, John J., Jr.
*Flagg, Augustus
Flagg, J. P.
Flanders, Fred K.
Fleet, Lindley M.
Fleischer, Samuel
Fletcher, Alfred E.
*Flint, David B.
*Flint, Waldo
*Floyd, A. Leander
Floyd, Charles Harold
*Floyd, Charles O.
*Floyd, Edward E.
*Floyd, Edward E., Jr.
Floyd, Frank Harris
Floyd, Richard D.
*Floyd, Stephen D.
Flynn, Edward F.
Fobes, Walter K.
Fogarty, David R.
Fogarty, James E.
*Foljambe, S. M.
*Folsom, Chas. F., M.D.
Folsom, Frank E.
Folsom, Harry Lincoln
*Foote, Rev. Henry W.
Foran, George J.
Forbes, Cecil
*Forbes, Henry L.
*Forbes, Rev. John P.
*Forbes, R. B.
*Ford, Geo. B.
Ford, Robert F.
Ford, Wm. B.
Foster, Frederick M.
Foster, Hatherly
Foster, Herbert Ira
Foster, James H.
*Foster, John
Foster, John R.
Foster, Lewis W.
Foster, Lloyd Garrison
*Foster, Sumner H.
Foster, Wm. Stearns
Fowle, A. Lincoln
Fowle, Bentley D.
Fowle, Horace S.
Fowle, Seth A.
Fowler, Nathaniel C., Jr.
Fox, Geo. W.
Frankland, Wallace H.
Franklin, Benjamin
Franklin, Francis K.
*Franklin, Henry A.
Franklin, Isaac
*Freeland, James H.
*Freeman, F. W.
*Freeman, James G.
French, Abbott E.
French, Frederic H.
*French, F. W.
*French, Henry
French, Hollis
*French, John J.
French, W. Clifford
*Frost, George S.
Frost, Gordon A.
Frost, Harry Mitchell

Frost, Robert W.
*Frothingham, Edward
*Frothingham, Rev. Fred'k
Frothingham, George W.
Frothingham, H. [D.D.
*Frothingham, Rev. N. L.,
*Frothingham, Rev. O. B.
Frothingham, Rev. P. R.
*Frothingham, Thos. B.
*Fuller, Rev. A. B.
*Fuller, Henry H.
Fuller, Howard
Fuller, John Henry
Fuller, Laurence Clarke
Fuller, T. O.
*Furlong, John A.

*Gaffield, Thomas
*Gage, Chas. O.
*Gage, Robert
*Gale, Cyrus
Gallagher, Charles T.
Gallagher, Sears
*Galloupe, Chas. W.
Galloupe, C. W., 2d, M.D.
Galloupe, Francis E.
*Galvin, E. Ilsley
*Gamble, Herbert L.
*Gannett, Rev. E. S.
Ganong, Frank N.
Gardner, Charles T.
Gardner, David A.
*Gardner, Francis
Gardner, Herbert C.
*Gardner, John
*Gardner, John L.
Gardner, Laban F.
*Gardner, Laurence
Garland, James Wm.
*Garrison, Wm. Lloyd
*Gass, Charles H.
Gass, James A.
Gates, Myron C.
Gay, C. H.
Gay, W. B. D.
Gay, William R.
Geddes, James
George, Elijah
*Gerrish, J. Story
Gerry, James C.
*Giddings, Charles I.
*Gifford, Clark
*Gilbert, Benjamin R.
Gill, Rev. Frederic
Gilman, Rev. Bradley
Gilman, Frank B.
Gilman, Osman B.
Gilpatric, William S.
Gilson, F. Howard
*Glazier, Alfred A.
Gleason, James M.
Glidden, Wm. Taylor, 2d
Glover, A. G.
Glover, Edmund T.
*Glover, Joseph B.
*Goddard, Maurice
*Goddard, Thomas A.
Goldsmith, Herman O.
*Goldthwait, Joel
Goldthwait, Joel E., M.D.
*Gooch, James A.
Gooch, William D.
Goode, John F.
Goodenow, John Holmes
Gooding, Rev. Alfred
*Goodnow, Chas. A.
Goodnow, Walter R.
Goodwin, Allen F.
Goodwin, Charles H.
Gookin, Chas. B.
*Gookin, Samuel H. [D.D.
Gordon, Rev. George A.,
Gordon, James Douglas
*Gordon, James P.
*Gould, Benj. A.
Gowing, C. Oscar
*Gowing, Edwin B.
Gowing, Frank P.
*Gowing, Henry A.
*Gowing, Oscar
Grady, Robert
Graham, Douglas, M.D.
Grant, Geo. W.
Grant, Herbert C.
Grant, J. W.
*Grant, Moses
Grant, William J.
*Gray, Rev. Andrew, D.D.
Gray, Edwin A.
Gray, Geo. T.
*Gray, Ira C.
Greeley, Hugh Payne
*Greeley, Wm. H.
Greeley, Wm. Roger
*Green, George H.
*Green, Henry A.
*Green, Rev. John B.
Green, Joseph L.
Green, Sam'l Abbott, M.D.
*Greene, Franklin
*Greene, Joseph B.
Greene, Malcolm C.
Greenleaf, R. C., M.D.
*Greenleaf, Richard C.
Grew, Edward S.
Grew, Edward W.
*Grew, Henry
*Grew, Henry S.
Grew, Randolph C.
Gridley, G. Fred
Griffin, James Edwin
Griggs, Herbert L.
*Grinnell, Charles A.
*Grinnell, Charles E.
Grinnell, Charles E. W.
*Groom, Samuel B.
*Groom, Thomas
Grossmann, August
Grueby, Walter G.
*Guild, Benjamin F.
Guild, Chester
Guild, Courtenay
*Guild, Curtis
*Guild, Curtis
*Guild, Fred
*Guild, George K.
*Guild, Henry
*Guild, James
Guiler, William
Guilford, George M.
Gunnison, John E.
Guy, Henry D.

Haines, Walter B.
*Hale, Charles
Hale, Rev. Edward [D.D.
*Hale, Rev. Edward E.,
Haley, Thomas H.
*Hall, Andrew T.
Hall, Anthony Dennis
*Hall, Charles B.
*Hall, Elven D.
Hall, Frank Gardner

Hall, Frank L.
Hall, Frederick B.
Hall, George Anthony
Hall, George Gardner
Hall, George Lovett
Hall, George Robinson
*Hall, John R.
Hall, Murray F.
Hall, Robert S.
Hall, Thomas H.
Hall, William Thomas
Hallett, Daniel B.
*Hallett, Henry L.
Hambly, Alton Le Roy
*Hamilton, Alonzo
Hamilton, Charles L.
Hamilton, William A.
Hamlet, Harry G.
*Hamlin, Emmons
Hammatt, Wm. P.
Hammond, Geo. F.
*Hammond, Joshua
Hammons, Geo. Winfield
Haney, Bertram T.
Hanna, William B.
*Hapgood, Warren
Harding, Albert E.
Harding, David T.
*Harding, Edgar
Harding, Edwin F.
Harding, Elvin W.
*Harding, L. L.
Harding, William C.
*Hardy, Edward T.
*Hardy, Horace Dexter
Hardy, John Henry, Jr.
Harmer, J. Torr
Harmond, Edwin N.
*Harper, Ed.
Harper, Richard L., Jr.
Harriman, Geo. W.
Harriman, George W. R.
Harrington, George H.
*Harris, Horatio
*Harris, Josiah M.
*Harris, T. Will.
Harrison, Henry J.
Hart, Claude M.
Hart, Henry W.
Hart, Henry Warren, Jr.
Hart, Thomas N.
*Hart, William H.
*Hart, William T.
Hartshorn, Calvin G.
Hartshorn, Geo. H.
Hartshorn, Martin B.
*Hartt, John F.
Harty, William Charles
*Harwood, Charles
Harwood, Harry Adams
*Harwood, J. A.
Harwood, Willard
*Haskell, Andrew L.
Haskell, Coburn
*Haskell, Daniel N.
*Haskell, Edwin B.
Haskell, Harry H.
*Haskell, Jacob M.
*Haskell, William A.
Haskell, William E.
*Hastings, William F.
*Hatch, Benj. H.
Hatch, Edward P.
Hatfield, Chas. E.
Hathaway, A. Homer
*Haven, Franklin
Hawkes, Henry Stacey
Hawkins, Robert C.
Hay, Rev. H. Clinton
*Hay, Oliver H.
Hayden, Albert F.
Hayden, Howard E.
Hayes, Charles T.
Hayes, Henry Reed
Hayes, S. Dana
*Haynes, John C.
*Haynes, Tilly
Hayward, Charles L.
*Hayward, Geo. P.
*Hayward, James
Hayward, Waldo B.
Hayward, Webster Gerrish
Hayward, William H.
Hazelton, Joseph T.
*Head, Charles
Heald, Simpson C.
Healey, Albert David
*Healey, W. H.
Heath, Arnold H. B.
Heath, Charles A.
Heath, Harry W.
Heathfield, Herbert D.
Heinlein, Frank
Henderson, Albert F.
Henderson, Alexander
Henderson, Edward
Henderson, Gladstone W.
Hennessey, John A.
Hennessey, S. E.
Hennessey, W. H.
*Henry, Cornelius
*Henshaw, George
Henshaw, J. P. Bradlee
Henshaw, Samuel
*Herford, Rev. Brooke, D.D.
Hering, Oswald C.
Herman, Henry C.
*Herrick, Rev. S. E., D.D.
*Herring, Thos. J.
Hersey, Arthur U.
Hersey, Eben F.
Hersey, George M.
Hersey, Harold W.
Hersey, Henry M.
Herter, Robert
*Hervey, Abraham F.
*Heuser, Julius A.
Heuser, Louis J.
Heustis, James F.
Heustis, James W., M.D.
Hewes, George C.
*Hewes, Joseph J.
Hewett, William W.
Hewins, Eben N.
Hickey, Parker P.
Hicks, J. K.
*Higgins, Albert H.
*Higgins, Chas. A.
*Higgins, Charles H.
Higgins, Chas. W.
*Higginson, George
Hill, Edward C.
*Hill, Geo. T., Jr.
Hill, J. Augustine
*Hill, J. Edward R.
Hill, John W.
Hills, Edwin A.
Hills, Samuel L.
Hinckley, Henry H.
Hinckley, Josiah
Hinkley, Harry W.
*Hinkley, T. Frank
Hinman, A. H.

*Hoar, E. Rockwood
Hoar, John J.
Hobart, Arthur
*Hobart, Josiah
Hobbs, Geo. E.
*Hodgdon, D. M.
*Hodges, A. D.
Hodges, Almon D
Hodges, Amory G.
*Hodges, Edward C.
Hodges, Fred S.
Hodges, Rev. Geo., D.D.
Hoffman, German F.
Hogg, John
*Hogg, Robert W.
Hoisington, Edwin T.
*Holbrook, Ed. H.
Holbrook, Pinckney
Holbrook, Ridgway
*Holden, Joshua B.
*Holder, Daniel C.
Holder, Daniel C.
Holder, Frederic Blake
Holder, Oscar H., M.D.
*Holland, Rev. F. W.
Hollander, Elmer R.
*Hollander, Louis P.
*Hollingsworth, Amor L.
Hollingsworth, Ellis
*Hollingsworth, Lyman
*Hollingsworth, Mark
Hollinsworth, Z. T.
Hollis, John T.
*Holman, Oliver
*Holmes, Henry
*Holmes, John H.
*Holt, Henry E.
Holt, Levi
Holton, Albert H.
Holzer, Henry U.
*Homans, C. D., M.D.
Homer, G. G.
Homer, Roger W.
Homer, Wm. F.
*Hooper, George K.
Hooton, James R.
*Hopkins, Fred'k W.
*Hornbrooke, Rev. F. B., D.D.
Horne, Edwin T.
Horton, Arthur E.
*Horton, David K.
Horton, Rev. Edward A.
Horton, Walter Gregg
*Horton, W. H.
*Hosmer, Rev. Geo. Herbert
Hosmer, Ralph Sheldon
Hough, Oscar E.
Houghton, George
*Houghton, H. O.
Houston, George R.
*Hovey, Albert H.
Hovey, Charles H., Jr.
Hovey, Edward Clarence
*Hovey, Fred'k Sampson
Hovey, James L.
*Hovey, Thomas E.
Howard, Andrew C.
Howard, Arthur M.
Howard, Chas. R.
Howard, Harry M.
Howard, J. W.
*Howard, William H.
Howard, William L.
Howe, Archibald M.
Howe, Benj. Varnum
Howe, E. T.
*Howe, George D.
Howe, George R.
*Howe, John C.
*Howe, Jonathan
Howe, Percival S.
*Howe, Thomas
Howes, Albert R.
*Howes, Andrew
Howland, Arthur V.
*Howland, Edwin
Howland, J. Frank
Howland, Llewellyn
*Hubbard, A. D.
Hubbard, Chas. L.
Hubbard, Charles W.
*Hubbard, Gorham Eustis
Hubbard, J. Frank
Hubbard, Sam'l F.
Hudson, Rev. John W.
Huggins, Thomas J.
Hume, Archibald M.
*Humphrey, Francis J.
Humphreys, Rev. Chas. A.
Humphreys, Clarence B.
*Humphreys, Jas. H.
*Humphreys, Richard C.
Humphreys, Walter
Hunneman, John A.
*Hunnewell, H. H.
Hunnewell, Walter
Hunt, George E.
*Hunt, Herbert L.
Hunt, William
*Hunt, Wm. P.
Hunter, Henry P.
Hunter, Ralph
Huntington, Arthur F.
*Huntington, Rt. Rev. F. D., D.D.
Hussey, Rev. Alfred R.
Hutchings, Arthur U.
Hutchins, Franklin H.
Hutchins, Harold G.
Hutchinson, George
Hutchinson, Maynard C.
Hutchinson, William
Huxtable, Rev. James
Hyde, Frederick T., M.D.
*Hyde, George B.
Hyde, Wm. V.
Hynes, William J.

*Inches, Charles
Inches, George B.
*Inches, Martin B.
Irving, Winthrop F.

Jackson, Herbert I.
*Jackson, John H.
*Jackson, Patrick T.
James, Benj.
James, Chas. L.
James, Hubert Carey
*James, William E.
Jameson, Frederick W.
Janes, Geo. Francis
*Jaques, Francis
*Jaynes, Charles P.
Jaynes, Rev. Julian C.
*Jenkins, E. Chas.
Jenkins, Frank W.
Jenks, Rev. Henry F.
*Jenney, William T.
Jennings, Charles
Jepson, Handel L.
*Jewell, Wm. H.

Job, Robert
*Johnson, Chas. B.
Johnson, Edward C.
*Johnson, F. M.
*Johnson, H. M.
*Johnson, James
Johnson, J. H.
Johnson, John P.
Johnson, John Wm.
Johnston, Robert W.
*Jones, Chas. E.
Jones, Clarence F.
*Jones, Clarence W.
*Jones, Francis B.
Jones, Frank Willis
Jones, Gardner M.
Jones, George A.
Jones, George W.
Jones, Harry P.
Jones, Irving Rice
Jones, Jerome
*Jones, Josiah M.
*Jones, Nath'l P.
Jones, Nathaniel R.
Jones, Theodore
Jones, Wm. E.
Jones, Wm. H.
Jones, Rev. Wm. Safford
*Jonsen, Karl
*Jordan, Eben D.
Jordan, Eben D.
*Jordan, Thomas B.
Josselyn, Freeman M., Jr.
*Jouett, I. W.
Joy, Franklin L.
*Joy, John D. W.
Joyce, John Howard
Judkins, Ed. F.
Judkins, Putnam R.

Kay, Herbert R.
*Keach, Leon
Keats, George W.
Kelley, Arthur F.
Kelley, Charles F.
*Kelley, Michael
Kelly, Charles Frederick
*Kempton, George
Kenah, Wm. Henry
*Kendall, Charles S.
Kendall, Chas. S.
*Kendall, Joseph S.
Kendall, Joseph Sewall
*Kendall, L. A.
*Kendall, Rufus W.
Kendall, Wm. Floyd
Kennard, Arthur W.
Kennard, E. P.
Kennard, Frank B.
Kennard, Frederic Hedge
*Kennard, Martin P.
Kennard, W. Parry
*Kennard, William H.
*Kennedy, Donald
Kennedy, Frank E., Jr.
Kennedy, George G.
Kenney, Charles C.
Kenney, Wallace
Kenney, Willis H.
*Kenniff, Daniel J.
Kent, Rev. Frederic H.
Kent, Harry Howard
Kent, James Dearborn
Kenyon, Geo. W.
Kershaw, Alf'd Blanchard
Kettelle, F. W.
Key, William Arthur
Key, Rev. William S.
Keyes, Fred Hale
Keyes, John Brooks
Kidder, Chas. A.
*Kidder, Henry P.
*Kidder, Henry T.
Kidder, Herbert A.
Kidder, Nathaniel T.
Kilby, Quincy
Kimball, Benj.
Kimball, Frederic
Kimball, Herbert S.
Kimball, Herbert W.
*Kimball, Otis
Kimball, W. Dana
King, Appleton
King, D. Webster
*King, Geo. P.
*King, Rev. T. S.
King, Tarrant Putnam
Kingman, James
Kingsbury, Addison
*Kingsbury, G. S.
*Kinsley, Edward W.
*Kirby, Daniel H.
*Kittredge, Chas. F.
*Knapp, Arthur Mason
Knapp, Benjamin L.
Knapp, Charles Henry
Knapp, Edgar L.
Knapp, Frederick Byron
Knapp, Geo. B.
Kneeland, Herbert F.
*Knight, Charles H.
*Knight, William H.
Knowles, Arthur J.
*Knowles, Henry F.
Knowles, Zoeth R.
Knowlton, Paul Holland
Knox, Howard P.
Kuchiki, Daniel T.
*Kuhn, George H.

Ladd, Dudley P.
Ladd, Frank B.
Lamson, Albert H.
Landrey, Wm. T.
Lane, Arthur Ware
Lane, C. Chester
Lane, Carleton C.
Lane, Frank Hudson
Lane, Frederick H.
Lane, Geo. Homer
*Lane, John C.
*Lane, Jonathan A.
Lane, Russell
Lange, George A.
*La Pointe, Wm. H.
Larned, Charles
Lassell, John Alfred
Latimer, Rev. George D.
Lawrance, Rev. William I.
*Lawrence, Abbott
*Lawrence, Abbott
*Lawrence, Amos
*Lawrence, Amos A.
Lawrence, Charles R.
*Lawrence, Edward
*Lawrence, Edward
*Lawrence, Edwin
Lawton, Cyren B.
Leach, Walter B.
Leach, Walter C.
Learned, Edward
Learned, James H.
Leavitt, Harold G.

Leavitt, Herbert
*Lee, George C.
*Lee, Henry
Lee, J. H.
*Leeds, R. Arthur
Lehman, Philip G.
Leighton, Stephenson
Leland, Arthur S.
Leland, Charles Henry, 2d
Leland, Herbert M.
Lenk, Oscar C.
Lepper, A. H.
Letteney, Carr F.
Leviseur, Frederick J.
Lewis, J. B.
Lewis, James W. C.
*Lewis, John
*Lewis, Rev. John J.
Lewis, John William
*Lewis, Joseph
Lewis, Leo Rich
Lewis, Orlando Faulkland
Lewis, Warren B.
*Lewis, Weston
Libby, Charles W.
*Libby, William T.
*Lilly, Channing
*Lincoln, Beza
*Lincoln, Rev. Calvin
*Lincoln, Charles T.
Lincoln, Charles Thayer
Lincoln, Elliott Curtis
Lincoln, Francis Church
Lincoln, Francis H., Jr.
Lincoln, Frederick E.
*Lincoln, Frederick W.
*Lincoln, Joseph B.
Lincoln, Nathan F.
Lincoln, William H.
*Lincoln, W. S.
*Lindsley, Jos. C.
Linnell, Arthur E.
Litch, John G., M.D.
Litchfield, Walter Dyer
Little, Arthur M.
*Little, James L.
*Little, James L.
Littlefield, Rev. Arthur W.
Littlefield, Howard E.
Littleton, James N.
Livingstone, Frank B.
Lochhead, John L.
Locke, Elmore E.
Locke, Frank L.
Locke, Rev. John F.
Lockwood, Charles Curtis
Lockwood, Dunbar
*Lockwood, Samuel
Lockwood, Thomas S.
*Lombard, Rev. C. P.
*Lombard, Ephraim
*Lombard, Geo. B.
Long, John D.
*Longley, James
Longley, James
*Loomis, Silas W.
Lord, Rev. Augustus M.
Lord, Geo. B.
*Lord, Hartley
Lord, Henry G.
Lord, Wm. H.
*Lord, Wm. H.
*Loring, Charles G.
*Loring, J. Francis
Loring, John Osgood
Loring, Richard T.
Loring, Robert G.
*Lothrop, Chas. D.
*Lothrop, Cyrus
Loud, J. Prince
Lounsbury, Ralph S.
Lovejoy, Ernest F.
Loveland, Herbert W.
Lovell, Walter
*Lovering, N. P.
Lovett, Arthur T.
*Lovett, Geo. L.
*Low, John J.
*Lowell, Augustus
*Lowell, Francis C.
Lowell, Jas. Arnold
*Lowell, John
Lowell, John
*Lowell, John Amory
Lown, James
Lowry, Ed. F.
Lucas, Ralph Woodman
Luce, J. D. Henley
*Luce, Matthew
Luce, Matthew
Luke, Arthur F.
Lunt, Geo. H., Jr.
Lyman, Arthur T.
*Lyman, John P.
*Lyman, Theodore
*Lynch, Charles S.
Lynch, Joseph F.
*Lyon, Chas. E. F.
*Lyon, Henry, M.D.
*Lyon, Jeremiah
Lyon, William Dennison
Lyon, Rev. W. H., D.D.
Lyons, Harry E.
Lyons, John Percy

MacDonald, Richard Henry
*Mack, Thomas
Mackintosh, Fred.
Mackintosh, John W.
Mackintosh, Newton
*Mackintosh, W. H.
Macmahon, Jas.
Macomber, Charles H.
Macomber, George A.
Macomber, Robert L.
*Macullar, Addison
Maddock, Robert E.
*Magill, Robert
Magnuson, Bernard D.
Magoun, William Norris
Maier, Ferdinand R.
Mandell, Geo. S.
Mandell, Samuel P. [2d
Mandell, Samuel Pierce,
*Mandell, Wm. D.
Mandell, Winthrop Pierce
*Manley, John R.
Manley, John W.
Mann, Wm. T.
*Manning, Francis C.
Manning, Francis H.
Mansfield, Preston R.
Manson, T. L.
*Marchington, Philip
*Marean, Joseph H.
Marshall, Elmer E.
Marshall, Frank L.
Marshall, Herbert W.
*Marston, Stephen W.
*Martin, Augustus P.
Martin, James L., Jr.
Martin, Samuel Howard
Martin, Willard E.

Mason, Arthur E.
*Mason, Edw. N.
Mason, Frank A.
*Mason, Henry
*Matchett, William F.
Mathews, Albert P.
Mattern, Frederick R.
Maxwell, Geo. F.
Maxwell, George H.
*May, Fred. W. G.
*May, John J.
May, Robert Earle
*May, Rev. Samuel
*Mayhew, Matthew A.
Maynard, Abbott T.
*Mayo, Edward R.
Mayo, Harold Merrill
Mayo, Lawrence
Mayo, Lawrence Shaw
Mayo, Reed Converse
McCarthy, Harold F.
McComiskey, James
McCulloch, Alfred Hugh
McCulloch, Fred. C.
*McFarland, Rev. J. R.
McGlenen, Harry J.
McGrath, James
McGuane, John Charles
McIntosh, Carleton G.
McKenna, Patrick F.
*McKenzie, Rev. Alexander, D.D.
McKeon, John L.
McLaughlin, John Joseph
McLennan, Augustus D.
McLennan, Daniel A.
McMahon, John J.
McMurdie, Philip C.
McNeill, Malcom
Mead, Fred. S.
*Mead, Sumner R.
*Meany, John T.
Mears, Edmund W.
Meins, Alvan S.
Melly, William F.
Melvin, Jas. C.
*Melvin, Jas. S.
Mendell, Seth
Mendum, Willis L.
*Merriam, Arthur W.
*Merriam, Charles
Merriam, Frank
*Merrill, Amos B.
Merrill, Edwin A.
*Merrill, Joshua
Merrill, Samuel A.
Merrill, Warren Ames
*Merrill, Wm. B.
Merritt, Alonzo H.
*Merritt, F. S.
Meserve, Arthur H.
Meserve, Charles A.
*Messer, Dan. Y.
*Metcalf, Albert
Metcalf, Edw. R.
*Metcalf, Henry B.
Metcalf, Ralph C.
*Metcalf, Rev. Richard
*Metcalf, Richard C.
*Miles, Frank Willard
Miller, George Albert
*Miller, Henry F.
*Miller, Henry F.
*Miller, James C.
*Miller, Walter H.
Milliken, Charles James
Millington, Ernest L.
*Mills, Dexter T.
Mills, Frank I.
Mink, Oliver W.
Minns, George F.
*Minot, Chas. H., Jr.
*Minot, Francis, M.D.
*Minot, Geo. R.
Mitchell, Byron R.
*Mitchell, Edward C.
Mitchell, Edwin Searle
Mitchell, Edwin V.
Mitchell, Emlyn Vinal
Mitchell, Granville Curtis
Mitton, Charles Stewart
*Mitton, Edward J.
Mitzem, Carl Ludwig
Mixter, Charles Galloupe
Mixter, George
Mixter, Samuel
Mixter, Samuel J., M.D.
Mixter, William Jason
Molineux, Robert G.
Monroe, Fred T.
Montgomery, Fred'k M.
*Montgomery, James W.
Montgomery, Roger W.
*Montgomery, William
Moody, Edward G.
Moore, George W.
*Moore, Hobart
Moore, James B.
Moore, Philip Wyatt
Moore, Thomas S.
Moors, Arthur W.
Moors, John F.
*Moors, Joseph B.
Morison, Horace
*Morison, Samuel L.
Morrill, Arthur B.
Morrill, George E.
Morris, Geo. E.
Morris, John H.
Morris, William A.
*Morrison, Chas. E.
Morrison, Charles Loring
Morrison, Philip G.
Morrison, Willard C.
*Morrison, William
Morrissey, Henry A.
*Morse, Charles Arnold
Morse, Herbert B.
Morse, Orrin A.
*Morton, Galloupe
Morton, George Carpenter
*Morton, John Dwight
Moseley, Carleton
Moseley, Chas. W.
*Moseley, Rev. Wm. O.
Mott, Rev. Herbert Henry
*Motte, Ellis L.
Moynihan, Jeremiah J
*Mulliken, Henry
Mullin, W. F.
*Mumford, Rev. T. J.
Munroe, Geo. E.
Munroe, Robt. Gookin
Munyan, Edward M.
Murch, Harold B.
Murphy, Jerre
Murray, Daniel F.
*Muzzey, Rev. A. B., D.D
*Myrick, George
Myrick, Philip A.

Nash, Arthur I.
Nash, Chauncey Cushing
Nash, Herbert
Nash, Herbert, Jr.
*Nash, Israel

Nash, John Franklin
Nash, Nathaniel C.
Nash, Nathaniel C., Jr.
Nash, William Baldwin
*Nason, Henry
*Naylor, Robert F.
*Nazro, Geo. R.
*Nazro, Henry J.
Nazro, Henry J.
*Neal, Samuel B.
*Neale, Rev. R. H., D.D.
*Neill, John F.
Nelson, Carl Otto
*Nevins, David
Newcomb, Fred W.
Newcombe, Geo. F.
*Newell, Geo. A.
*Newhall, Charles H.
Newhall, Ed. Jos.
Newhall, Elbridge K.
Newhall, Horatio
Newhall, Louis C.
Newman, Albert Harding
*Newman, Henry
Newman, John W.
Newton, Frederic Henry
Newton, Rev. Wm. W.
Nichols, Frank A.
Nichols, Rev. John F.
Nichols, John T. G.
Nichols, William H.
Nichols, Rev. William I.
*Nickerson, Albert W.
Nickerson, Alfred A., Jr.
Nickerson, Rev. Alfred C.
*Nickerson, Andrew
Nickerson, Arthur H.
Nickerson, Aug.
*Nickerson, Charles
*Nickerson, F. W.
*Nickerson, Fred
*Nickerson, Geo. A.
*Nickerson, Sereno D.
*Niles, Stephen R.
*Niles, William J.
Norcross, Grenville H.
Norcross, Joseph E.
*Norcross, Otis
Norcross, Otis
Norman, Henry
Norris, George Henry
North, Frank A.
North, Howard M.
*North, James N.
North, John H., Jr.
North, Norman Howe
*North, Orrin B.
North, William H.
Norton, Benj. A.
Norwell, Bruce Hawkins
*Norwell, Henry
Norwell, H. E.
Nourse, Winfield Lee
Noyes, Walter Erving
Nye, Augustus S.
Nystedt, Charles D.

Oakes, Walter E.
Oaks, Milton P.
*O'Brien, Daniel
*O'Brien, William H.
*Odiorne, Frederick
O'Donnell, Jeremiah A.
O'Donnell, Thomas A.
O'Donnell, William J.
O'Lally, P. K.
*Olin, William M.
Oliver, Samuel
*Olsen, Peder
*Ordway, J. Merrill
Ormsby, Curtis J.
Orne, Albert F.
*Osborn, Francis A.
Osgood, Fletcher
Osgood, Henry B.
*Osgood, John Felt
*Osgood, J. Henry
Otis, Edward O., M.D.
Owler, Edward

Page, Edward D.
*Paige, John C.
*Paine, John Knowles
*Paine, Robert Treat
Palfrey, F. W.
*Palfrey, Francis W.
*Palfrey, John C.
Palfrey, John Gorham
Palmer, Grant M.
Palmer, Wm. Foster
Panin, Ivan
Parker, Anson H.
Parker, Charles S.
*Parker, Charles W.
*Parker, H. D.
Parker, Herman
Parker, I. Clinton
*Parker, James
Parker, J. Nelson
Parker, Ross
Parker, Torrance
Parker, William Colvard
Parker, Wright
Parkinson, Herman B.
*Parkman, William
Parks, Everett Franklin
Parks, James H.
Parks, John
Parks, Rev. Leighton, D.D.
Parsell, Roy L.
*Parsons, Edward F.
Parsons, Ferd. J.
*Parsons, Joseph S.
Parsons, William T.
*Patten, C. B.
Patterson, Alfred R.
*Patterson, Thomas F.
*Paul, Edward B.
*Paul, Joseph F.
Paul, William Frank
Paul, William M.
Paulding, Albert R.
Payne, William A.
*Payson, Gilbert R.
*Payson, Samuel R.
*Peabody, Rev. A. P., D.D.
*Peabody, Rev. E., D.D.
Peabody, Rev. F. G., D.D.
*Peabody, Francis H.
Peabody, Frank E.
*Peabody, Oliver W.
*Peabody, Wm. B. O.
Peabody, W. Rodman
*Peabody, W. S.
*Peard, William A.
*Peirce, Charles F.
*Peirce, George
Peirce, John Gilbert
Peirce, Richard Bartlett
Pembroke, Arthur Wm.
Penley, William
Pennell, Alcot
Pennypacker, Henry

Perin, Rev. Geo. L.
*Perkins, Charles B.
Perkins, Grafton B.
Perkins, Henry G.
*Perkins, William
Perrin, Geo. E.
*Perry, John F.
Petchey, Arthur John
*Peters, Geo. H.
*Peters, William C.
*Petersilea, Carlyle
Peterson, John Albert
Peterson, Justus F.
Pettee, Benjamin
Phillips, Alexander V.
Phillips, George Wendell
*Phillips, John C.
Phillips, John C.
*Phillips, Jonathan
Phillips, William
Phinney, Jos. Hamlin, Jr.
Phinney, Joseph W.
Phinney, Warren
*Phipps, Benjamin
*Pickering, Henry
Pierce, Charles Eaton
Pierce, Edgar
Pierce, George F.
Pierce, Geo. Frederick
*Pierce, Henry Arthur
*Pierce, Henry L.
*Pierce, Nathaniel W.
Pierce, Roger
*Pierce, S. S.
Pierson, Rev. William H.
Pike, Chester J.
Pike, Edwin C.
Pillsbury, Albert E.
Piper, Rev. George F.
Piper, George Fiske, Jr.
Piper, Harry C.
Piper, Henry Duncan
*Pitman, J. Henry
*Place, Harry P.
Plimpton, A. L.
*Plimpton, Charles H.
Plimpton, Eugene E.
Plimpton, Theo. M.
*Pond, Charles C.
*Pond, L. A.
Pond, Preston
Poole, Chas. H. S.
*Pope, Francis E.
Porter, Arthur B.
Porter, Fred Howard
Porter, Frederick W.
Porter, George K., Jr.
*Porter, John W.
*Porter, Perez G.
*Porter, Thomas C.
Potter, Asa P.
Potter, H. Staples
Potter, Norton Pratt
*Potter, Thomas
Pottle, William M.
Powell, Robert
Powers, Charles P.
*Powers, Frederick
*Powers, George C.
Powers, Rev. Jesse, D.D.
Powers, John T., Jr.
*Powers, Pierce
Pratt, A. Stuart
Pratt, Archibald Denton
*Pratt, Caleb I.
Pratt, Edward B.
Pratt, Edward Porter
Pratt, Rev. Frank W.
Pratt, Fred'k S.
*Pratt, George Everett
Pratt, Herbert G.
Pratt, Herbert L.
Pratt, Laban
*Pratt, Lucius G.
Pratt, Lucius Gale
Pratt, Wallace W.
Pratt, Walter D.
*Pray, John A.
*Pray, Lewis G.
Prentis, James Eugene
*Prescott, Charles J.
Prescott, Rev. Elvin J.
Prescott, Rev. George J.
Prescott, Washington L.
Prescott, Wm. H., M.D.
*Presho, Charles D.
Presho, Edw. W.
Preston, George M.
Preston, James F.
Preston, Joseph T.
Preston, Whitmore
*Preston, Wm. H.
Price, Arthur Bellamy
Price, Herbert Francis
Price, Raymond B.
Priest, Edwin H.
Prince, Herbert F.
Proctor, Abel Harrison
Proctor, Fred E.
*Proctor, Lewis M.
Proctor, Ralph Fenno
Pulsifer, Geo. R.
*Pulsifer, Louis W.
*Pulsifer, R. M.
Purcell, John J.
*Purinton, Walter K.
Purinton, Wildes P. W.
Putnam, Edward F.
*Putnam, Rev. George, [D.D.
*Putnam, George
*Putnam, Henry W.
Putnam, Thos. L.
Putnam, Wm. E.
Putnam, Wm. E., Jr.
Putnam, William W.
Pynchon, Joseph H.

Quinby, Rev. John W.

*Rand, George H.
Rand, Herbert E.
Rand, Manning K.
Rantoul, Chas. W., Jr.
Rappell, George F.
Ray, Elos A.
*Ray, Lewis Charles
Ray, Richard, Jr.
*Read, James
Reagh, Arthur Lincoln
Reed, Artemus W.
Reed, Arthur
Reed, Arthur T.
*Reed, Chas. H.
Reed, Charles H.
*Reed, Edward
Reed, Frank W.
*Reed, G. F. T.
Reed, Harry I.
*Reed, Henry R.
Reed, Rev. James
*Reed, James H.
*Reed, James H.
*Reed, John

*Reed, John H.
Reed, Samuel B.
Reed, Walter
Reed, Walter C.
Reed, Wm. W.
Reuter, Chas. H.
Rexford, Rev. E. L., D.D.
*Reynolds, Geo. W. [D.D.
*Reynolds, Rev. Grindall,
*Reynolds, Henry R.
Reynolds, John M. B.
Reynolds, Walter C.
Reynolds, Walter H.
*Reynolds, Wm. B.
Rhoades, Frank P.
Rhoades, Herbert A.
*Rhodes, Albert H.
Rhodes, Fred F.
Rhodes, William S.
*Rice, Alexander H.
Rice, Alexander H.
Rice, Arthur Noble
*Rice, Chas. Faulkner
Rice, Charles G.
Rice, David
Rice, Edward D.
*Rice, Edward E.
Rice, Fred Ball
*Rice, Freeman G.
Rice, George S.
*Rice, George Woods
Rice, Hamilton
Rice, Harry Lee
*Rice, Henry A.
Rice, Henry A.
Rice, Herbert F.
*Rice, J. Willard
Rice, John Clark
Rice, John H.
*Rice, Nehemiah W.
*Rice, Reuben K.
*Rice, William B.
Rich, Alexander W.
Rich, Alfred B.
Rich, Philip Agassiz
*Richards, Daniel H.
Richards, Daniel H.
Richards, Edward H.
*Richards, Francis C.
Richards, Francis H.
Richards, George F.
*Richards, Geo. H., Jr.
*Richards, Harold C.
*Richards, Henry C.
*Richards, Henry C.
*Richards, Henry N.
Richards, Jay O.
*Richards, Joel
Richards, John J.
*Richards, Reuben A.
*Richards, Walter D.
*Richards, William B.
*Richards, William R.
Richardson, Amor H.
Richardson, Arthur G.
*Richardson, Augustus
Richardson, Chas. F.
Richardson, Cleaves G.
Richardson, Edward B.
*Richardson, Geo. C.
Richardson, George P.
*Richardson, Jeffrey
Richardson, John M.
Richardson, Otis Weld
Richardson, Spencer C.
*Richardson, Spencer W.
Richardson, Wm. Cumston
Richardson, W. L., M.D.
*Richmond, Geo. F.
*Ricker, Reuben H.
Riddle, Chas. W.
*Rindge, Daniel T.
*Rindge, Frederick H.
Rindge, Samuel
Ripley, Albert F.
Ripley, Charles F.
Ripley, Ebed L.
Ripley, Ebed Rhodes
Ripley, Edward Payson
Ripley, Forrest E.
Ripley, Henry F.
Ripley, William
Robb, Russell
Robb, William A.
*Robbins, Rev. C., D.D.
Robbins, Edward A.
Robbins, Reginald L.
*Robbins, Royal E.
Roberts, Allen A.
Roberts, Rev. Waters D.
Robertson, Arthur R.
Robertson, William, Jr.
*Robeson, William R.
Robinson, Channing
Robinson, Charles E.
Robinson, David R.
Robinson, Edward
Robinson, Edward S.
*Robinson, Edwin A.
*Robinson, George D.
*Robinson, Geo. W.
Robinson, Harry P.
Robinson, James S., Jr.
Robinson, John C.
*Robinson, J. P.
*Robinson, Nathan D.
Robinson, Nathan S.
Robinson, R. Frank
*Roby, Chas. C.
Rockwood, Wm. D.
Rogers, Bradlee
*Rogers, Chas. H.
*Rogers, Charles O.
*Rogers, J. Fred.
*Rogers, John
Rogers, Thomas O.
Rogers, William E.
Rogerson, Chas. M.
Rogerson, Edw. Greenleaf
Rogerson, Francis C.
Rogerson, Henry Shaw
Romer, John Boyd
Root, Henry A.
*Ropes, George
*Ropes, John C.
Ross, George C.
*Rottenberg, Julius
Rowe, Austin C.
Rowlands, Harold
*Ruggles, John
Ruggles, Samuel R.
Rumrill, Wm. S.
Russell, Rev. Chas. F.
*Russell, Daniel W.
*Russell, F. Herbert
*Russell, Henry S.
Russell, John
Russell, Thomas
Russell, Walter S.
*Russell, Wm. G.
Rust, Channing
Rust, James M.
*Rust, Wm. Augustus

*Rutter, Francis Josiah
Rutter, Fred Plympton
*Rutter, Nath'l Plympton
Ryan, William H.
*Ryder, Arthur N.
Ryder, Charles C.
Ryder, Edward E.
Ryder, Horace G.
*Ryder, William A.
Ryland, Frank J.
Ryland, Robert Herbert
Ryland, Thos. J.

Saben, Edward E.
Sackrison, Alexander M.
*Salisbury, D. Waldo
Salter, Joseph K.
Sampson, Chas. E.
*Sampson, Eugene H.
*Sampson, George
*Sampson, Oscar H.
Sanborn, Clifton E.
Sanborn, Frank E.
Sanborn, Harry C.
Sargent, Franklin H.
*Sargent, Turner
Satten, Louis
Saul, Wm. B.
Saul, William F.
Savage, Rev. Maxwell S.
Savage, Rev. Minot J., D.D.
Savage, Paul
*Savage, Philip Henry
*Savage, Rev. William H.
*Savary, Rev. William H.
Sawtelle, A. Sydney
Sawtelle, S. Chester
*Sawyer, Albert W.
Sawyer, Arthur H.
Sawyer, Clifford D.
Sawyer, Henry B.
*Sawyer, Henry N.
Sawyer, Henry N., Jr.
Sawyer, Herbert
Sawyer, Herbert H.
*Sawyer, Nathan
*Sawyer, Samuel E.
Sawyer, S. Lambert
*Sawyer, Timothy T.
*Sawyer, Warren
Sawyer, William B.
Scandlin, John W.
Scandlin, William I.
*Schaeff, Henry G.
*Schafer, George S.
Schell, Charles A.
Schermerhorn, Rev. M. K.
Schricker, Peter J.
*Scott, Frank
Scott, Herbert R.
Scott, Richard W. A.
Scott, Roscoe Ellis
*Scudder, Prentiss W.
Seabrooke, Edgar D.
Seabury, Thomas Mumford, [2d
Seaman, Frank
Searle, Charles Putnam
Sears, Alexander P.
*Sears, Francis B.
Sears, Francis P.
*Sears, Fred. R.
Sears, Joseph H., 2d
Seaver, Charles M.
Seaverns, Clarence P.
*Seifert, Herman B.
*Sever, James W.
Severance, George O.
Sewall, Homer
Seward, William A.
Shailer, J. C.
Shannon, Samuel A.
*Sharp, Supply T.
Shattuck, Edward
*Shattuck, Geo. O.
*Shaw, Franklin A.
*Shaw, G. Howland
*Shaw, Henry L., M.D.
Shaw, Henry S.
Shaw, Henry Southworth, [Jr.
*Shaw, Quincy A.
Shea, Daniel J.
Shepard, Geo. W.
Shepard, John
Shepard, John, Jr.
Shepard, John, 3d
*Shepard, S. P.
Sheple, Willis Collins
Sheppard, Chas. A. S.
Sherburne, John S.
Sherburne, Warren
Sherman, George S.
*Sherwin, Edward
Sherwin, Thos.
*Shevlin, C. H.
Shillady, James Hugh
*Shippen, Rev. R. R.
Shores, George A.
Shugrue, Dennis
Shuman, A.
Shuman, Edwin A.
Shuman, George Harrison
Shuman, Sidney E.
Sibley, Robert H.
Sievwright, James B.
Simes, William, Jr.
*Simmons, George W.
*Simmons, George W.
Simmons, Thornton H.
Simmons, Walter E.
Simmons, Wm. T.
*Simonds, G. W.
Simonds, Godfrey B.
Simonds, Philip Baldwin
Simonds, Philip B., Jr.
*Simons, Stephen B.
Simpson, William T.
*Sinclair, Albert T.
*Sinclair, Chas. F.
Skinner, Albert Edward
*Skinner, George A.
Skinner, William J.
*Slade, Chas. W.
Slade, John T.
*Slater, Andrew C.
*Smith, Albert O.
*Smith, Amos D., 3d
Smith, Arthur A.
*Smith, Charles A.
Smith, Charles T.
*Smith, Frank Hill
Smith, George H.
Smith, Horace Hale
Smith, Joseph H.
Smith, Richard W.
Smith, Robert B.
Smith, Thornton A.
Smith, Walter F.
*Smith, William H.
Smith, William J.
Smith, William Lincoln
Snell, Stephen L.
*Snelling, S. G.
Snow, Henry A.

Sollers, Maurice Grivot
Somes, William W.
Soren, Townsend H.
Soule, Harold W.
Southard, Charles B.
*Souther, Henry
Souther, Horatio H.
*Southwick, Jos.
*Sowdon, Arthur J. C.
Spalding, Chas. Alex.
Spalding, Edward E.
Spalding, George F.
*Spalding, John V.
Spalding, R. A.
Sparhawk, C. W., M.D.
Sparhawk, N. Arthur
Sparrell, William P.
Spaulding, Albert Wm.
Spaulding, Rev. Henry G.
*Spaulding, John P.
Spaulding, John T.
*Spaulding, Mahlon D.
Spaulding, Wm. S.
*Spear, Frank O.
Spear, William F.
*Spears, Rev. Robert
Spellman, Raymond
*Spencer, Aaron W.
Spiller, Joseph B.
*Spinney, Samuel R.
Splithoff, Peter
Spooner, Charles F
Spooner, Webster
*Spooner, William B.
Sprague, Chas. E.
Sprague, Edwin L.
Sprague, Frank W.
Sprague, Frank W., 2d
Sprague, George Herbert
Sprague, Henry H.
Sprague, John M.
Sprague, Rufus B.
Sprague, Sidney W.
*Stacey, Willis E.
Stackpole, Fred W.
Stanwood, Henry P.
*Staples, Rev. Carlton A.
Stark, Frederick J.
Stearns, Frank W.
Stearns, Harris B.
*Stearns, Richard H.
Stearns, Richard H.
Stebbins, Rev. Roderick
Steffens, W. F.
Steinert, Alexander
Steinert, Alexander Lang
Steinert, Robert Shuman
Steinert, Russell Lee
*Steinert, William
*Stern, Chas. A.
Stern, Philip G.
*Stetson, Amos W.
*Stetson, Josiah B.
*Stetson, Sidney A.
Stetson, W. Graydon
*Stetson, Winslow
*Stevens, Chas. E.
Stevens, Frank B.
Stevens, George S.
Stevens, H. Berton
*Stevens, John J.
*Stevens, Moses T.
Stevens, Moses T.
Stevens, Nathaniel
*Stevens, Oliver
Stevens, Samuel D.
Stevens, William Burdick
*Stevenson, J. Thomas
Stevenson, Robert H.
Stewart, Rev. Samuel B.
Stickney, Frank D.
Stiles, Charles L.
Stock, Charles E.
Stockford, Hugh J.
*Stockwell, Stephen N.
Stoddard, Arthur Marsh
Stoddard, Ralph Clinton
*Stodder, George F.
Stone, Charles A.
Stone, Rev. George W.
Stone, Leonard
*Stone, Richard
Stone, Rob't Bowditch
*Storer, D. H., M.D.
Storer, Harry Hamilton
Stowe, Griswold
Stratton, Charles E.
Stratton, Solomon P.
Stubbs, John W.
*Studley, Samuel G.
Studley, Will A.
*Studley, William H.
Sturgis, Chas. W.
Sturgis, Francis S.
*Sturgis, James
Sturgis, Robert S.
Sturtevant, Chas. F.
*Sumner, Alfred H.
*Sumner, Austin
Swan, Arthur R.
Swan, Charles H.
*Swan, Walter S.
Sweet, Joseph L.
*Sweetser, Isaac
*Sweetser, John
Sylvester, George B.
Sylvester, Herbert M.
Symonds, Arthur V.
Symonds, Carl J.

Taber, George E.
Tackaberry, Robert A.
Taft, George F.
*Taft, L. Herbert
*Taggard, B. W.
Taggard, Henry
Talbot, Cumner
Talbot, Daniels Carpenter
Talbot, Fred Bradley
*Talbot, G. Washington
Talbot, Geo. Newell
Talbot, Geo. Stanley
Talbot, Max Lowell
*Talbot, Olin Dyer
*Talbot, Thos.
*Talbot, Thos.
Tank, Richard Samuel
*Tapley, Amos P.
Tapley, Henry Fuller
Tay, Wm. H.
Taylor, Arthur O.
Taylor, Charles H.
Taylor, Charles H., Jr.
Taylor, David L.
Taylor, Fred. S.
Taylor, George Mendall
*Taylor, George W.
*Taylor, Isaac
*Taylor, John
*Taylor, W., Jr.
Taylor, Walter M.
*Taylor, W. O.
Tebeau, William H.

Teele, Arthur Page
*Teele, John Oscar
*Temple, Thomas F.
Tenney, John S.
Tenny, Arthur E.
Terrill, A. Mack
Tewksbury, Frank E.
Thacher, Charles A.
Thacher, George
Thacher, Geo. Churchill
Thacher, Geo. W.
*Thacher, Isaac
Thatcher, Frank D.
*Thaxter, A. W., Jr.
Thaxter, Frank M.
Thaxter, Gerald Nash
Thayer, Bayard
*Thayer, Charles E.
Thayer, Charles H.
Thayer, Charles I.
*Thayer, Rev. Chris. T.
Thayer, Edward K.
*Thayer, Eugene V. R.
Thayer, Eugene V. R.
Thayer, Frank B.
Thayer, Rev. Geo. A.
Thayer, John E.
Thayer, John E., Jr.
*Thayer, John Eliot
*Thayer, Joseph H.
*Thayer, Nathaniel
*Thayer, Nathaniel
Thayer, Nathaniel N.
*Thayer, S. V. R.
Thomas, Frederick N.
Thomas, Harry L.
*Thomas, Jas. F.
*Thomas, Joseph B.
*Thomas,Rev.Reuen,D.D.
Thompson, Charles G.
Thompson, John Allen
Thompson, John H.
*Thomson, James D.
*Thorndike, John H.
*Thurston, Seth Howland
Thurston, W. A.
*Ticknor, Benjamin Holt
*Tilden, Amos K.
Tilden, Geo. T.
*Tilden, Rev. Wm. P.
*Tilden, Wm. P.
*Tileston, James C.
*Tillinghast, C. B.
Tilly, Chas. R.
*Tinkham, Geo. H.
*Titcomb, Albert C.
Titcomb, William Graves
Todd, Charles J.
*Todd, James
*Tolman, James
Tolman, James P.
*Tompkins, Arthur G.
*Tompkins, Eugene
*Torrey, Charles
Torrey, Charles Everett
Torrey, Harry Bowen
Torrey, James M.
*Totman, Stark
Tourtellot, Samuel M.
*Tower, Aug. Clifford
Tower, Richard S.
*Tower, William A.
Townsend, B. B.
Townsend, Charles W., M.D.
*Townsend, Edward B.
Townsend, Stephen S.
Treat, Norman E.
Trefry, Harry Gallison
Tripp, Pelatiah R.
Trull, William A.
*Tuck, Henry, M.D.
*Tucker, Alanson
*Tucker, Daniel
Tucker, Geo. R.
*Tucker, W. W.
*Tuckerman, C. S.
*Tufts, James W.
*Tunis, Rev. John
Tuohy, M. Joseph
Tupper, George C.
Turner, Albion B.
Turner, Alfred Francis
Turner, Azro, Jr.
Turner, Benjamin S.
Turner, Bryant Rawson
Turner, Charles Nichols
*Turner, Edward C.
Turner, Everett P.
Turner, Frank G.
Turner, Fred'c A.
Turner, Fred'c A., Jr.
Turner, Herbert B.
Turner, Howard C.
*Turner, Job A.
Turner, John Bryant
Turner, Philip Humphrey
Tuttle, Frank Carlton
Tuttle, Fred'k Walton
*Tuttle, Henry H.
*Tuttle, Joseph H.
Tuttle, T. Edmund
*Tyler, Charles H.
*Tyler, Lorin F.
*Tyler, Thomas H.

Ulman, William T.
*Upham, Geo. P.
*Upham, James H.
*Upton, Geo. B.

Van Buskirk, Henry F.
Van Buskirk, Joseph
Van Nason, Martin
*Van Praag, J.
Van Tassell, Edwin R.
Vestergarde, Christy N.
*Vila, Joseph
*Vinal, Rev. Charles C.
Vinson, T. Melville
Vorhees, Leighton S.
*Vorse, Rev. Albert B.

*Wade, Reuben S.
*Wadleigh, E. A.
Wadleigh, Thomas Prescott
*Wadsworth, Alex.
Wagenfeldt, Henry J.
*Wakefield, Cyrus
*Waldron, Frank Vaughn
Waldron, Walter Charles
Wales, E. de W.
*Wales, George W.
*Wales, Thomas B.
Walker, Charles E.
Walker, Edward C. R.
Walker, Frederick Clinton
Walker, George Albert
*Walker, George P. K.
Walker, Harry Cragin
Walkins, Harold J.
Walkins, James J.
*Walkley, Rev. Albert

Wallace, Lachlan
Walton, Charles F.
*Ward, George Cabot
*Ward, George L.
Ward, Reginald H.
Ward, Samuel E.
Ware, Arthur L.
*Ware, Chas. E., M.D.
*Ware, Rev. J. F. W.
*Ware, Rev. Loammi G.
Ware, Richard Darwin
Ware, Thomas M., Jr.
*Warren, Alfred B.
*Warren, Edward, M.D.
*Warren, George W.
Warren, Joseph
Warren, William L.
*Warren, Wm. Wilkins
Washburn, Geo. W.
Washburn, Henry C.
*Washburn, Miles
Wass, A. Stanley
*Waters, George F.
*Waters, James
*Waterston, Robert
*Waterston, Rev. R. C.
*Watson, Charles Herbert
*Watson, David S.
Watson, Frank L.
*Watson, Ralph Kimball
Watson, Thos. A.
*Watson, Thomas Bell
Watson, Thomas J.
Webber, Fred W.
Weber, Emile John
Webster, Andrew G.
*Webster, Augustus F.
*Webster, David L.
Webster, David L., 2d
Webster, Edwin S.
Webster, Frank G.
Webster, Franklin A.
Webster, Harrison Briggs
*Weeks, Allen S.
*Weeks, Andrew G.
Weeks, Andrew G.
*Weeks, James H.
Weeks, Warren B. P.
Weeman, Frank L.
*Weil, Charles
Weir, John Carleton
Weis, Leonard
Welch, Charles W.
Welch, George Cogswell
Weld, A. Winsor
Weld, Rev. Chas.R., LL.D.
*Weld, Otis E.
Weld, Walter Winsor
*Weld, William F.
Wellington, Cornelius
Wellington, Edmund S.
*Wellington, Henry W.
Wellington, Wm. A.
Wells, Charles G.
Wells, Fred E.
*Wells, Henry B.
*Wells, Herbert C.
*Wells, Samuel
Wendte, Rev. C. W.
*Wentworth, Henry A.
Wentworth, Samuel
Wesson, James L.
*Weston, Henry C.
Weston, Justus P.
*Weston, R. W.
Weston, Wm. B.
*Wetherbee, J. Otis
Wetherbee, Winthrop
Wetherell, Chas. B.
Wetherell, Charles B., Jr.
Wetherell, George H.
*Wetherell, John G.
Wetterer, Charles F. W.
Whalen, Frank
Whalen, Joseph
Wheatland, George
*Wheeler, Alex. S.
*Wheeler, Chas.
*Wheeler, Rev. C. H.
Wheeler, Frank Allen
Wheeler, George H.
*Wheeler, Thomas
Wheeler, Wm. A., Jr.
Wheelwright, John W.
Wheelwright, Richard C.
*Wheldon, Wm. G.
Whipple, Frank Edward
*Whipple, Harry Adams
Whipple, John J.
*Whipple, John Reed
*Whiston, Edward A.
Whitaker, George E.
Whitaker, Robert L.
*Whitcomb, Henry C.
*Whitcomb, Henry F.
*Whitcomb, William Fred.
*Whitcomb, William H.
*White, Benjamin C.
White, Chas. G.
White, David
*White, F. B.
White, George R.
White, Herbert L.
White, John, Jr.
White, McDonald Ellis
White, Ralph H.
White, Roy Dalton
Whitehouse, George E.
*Whiting, Albert T.
*Whiting, Caleb K.
*Whiting, C. Norris
Whiting, Fred E.
*Whiting, Harold
*Whiting, William
Whiting, William G.
*Whiting, William S.
Whitman, Allan H.
Whitman, Fred N.
*Whitman, Henry
Whitman, Jas. H.
Whitman, William
Whitmore, Joseph P.
*Whitney, Geo. D.
*Whitney, Joseph
Whitney, Lincoln S.
*Whitney, Nathaniel D.
Whitney, Solon F.
*Whitney, Theo. D.
Whitney, Waldo T.
*Whitney, Wm. L.
*Whitney, W. S.
Whiton, Chauncey G.
*Whiton, David
Whiton, David T.
Whiton, Elijah
*Whiton, Ezra J.
Whiton, Herbert S.
*Whiton, Joseph L.
*Whiton, L. C.
Whiton, Morris F.
Whittemore, George C.
*Whitten, Chas. Newhall
*Whitten, Charles V.

Whitten, Paul Endicott
*Whittier, Charles
Whittier, Charles D.
Whittington, Hayward P.
*Whittington, Hiram
Wicks, Rev. Frank S. C.
*Wigglesworth, Edward
*Wigglesworth, Ed., M.D.
Wigglesworth, George
*Wigglesworth, Stephen N.
Wight, Delano
Wightman, Luther H.
Wilbur, Bradford M.
Wilbur, Chas. A.
Wilbur, George B.
Wilbur, George B., Jr.
Wilder, Bowman Fred'k
Wilder, Frederick Gilson
*Wilkins, Daniel G.
Willard, Charles S.
*Willard, E. W.
Willard, George A.
*Willcutt, Peter L.
Williams, David W.
Williams, Edgar H.
*Williams, Edward H.
Williams, Franklin D.
Williams, Franklin S.
*Williams, Geo. B.
Williams, George H.
*Williams, Henry Bigelow
*Williams, Jacob L., M.D.
Williams, John D.
*Williams, John T.
*Williams, Robert B.
*Williams, Samuel S. C.
*Williams, Thomas B.
*Williams, Wm. B.
*Willis, Clement
Willis, Edward H., Jr.
Willis, George A.
*Willson, Rev. Edmund B.
*Wilmarth, Henry D.
Wilson, Rev. Daniel M.
Wilson, Edward B.
*Wilson, John
Wilson, John F.
Wilson, Winslow Abbott
*Winder, John White
Wingate, Charles E. L.
Winkelman, Frederick Wm.
Winkley, Hobart W.
*Winkley, Rev. S. H.
*Winship, J. P. C.
Winslow, Andrew Nickerson
Winslow, Frederic Bradlee
Winslow, Geo. H.
Winslow, Roland
*Winsor, F. Herbert
*Winsor, Joseph
Wise, John H.
*Witherell, Herbert F.
*Wolcott, J. Huntington
*Wolcott, Roger
Wolffer, Cyrus Wm.
Wood, Harris R.
Wood, Stephen Merton
*Woodberry, Henry
Woodman, Arthur L.
Woodman, Frank E.
*Woodman, George F.
*Woodman, J. Gilbert
Woodruff, Frank D.
*Woods, Edwin H.
Woods, Fred L.
*Woods, Henry T.
Woods, Walter H.
*Woodward, Charles C.
Woodward, Edward Oliver
Woodward, Milton T.
Woodward, William Alphonse
Woolf, Abram R.
*Woolson, James A.
*Worcester, Rev. J.
Worcester, William L.
Wormwood, George A.
Wren, Edward J.
*Wright, John B.
*Wright, John Seward
Wright, Philip Green
Wright, Walter Channing
*Wyman, George H.
*Wyman, Howard

Young, Alexander
*Young, Charles L.
*Young, Rev. Edward J., D.D.
Young, Edward J.
Young, Frank W.
Young, Fred H.
*Young, George A.
Young, Kenneth

Zell, Lucian M.
Ziegler, Frederick E.

CONSTITUTION

OF THE

Boston Young Men's Christian Union.

ARTICLE I.

Title.

This Society shall be called the "Boston Young Men's Christian Union."

ARTICLE II.

Eligibility of Members.

All young men of good moral character, and claiming to believe in the truths of Christianity, without distinction of sect or party, shall be eligible as members of this Society; but no person shall vote at any meeting of the Society who has not been a member for the period of one year, at least, previous to such meeting.

ARTICLE III.

Admission of Members.

Members may be admitted in such manner and on such conditions as the Board of Government may prescribe.

ARTICLE IV.

Annual, Subscription, Sustaining, and Life Members.

All persons qualified as before named, who shall be admitted in the manner herein provided, shall, upon the payment of *one dollar* annually, become and continue MEMBERS of this Society; upon the payment of *five dollars* annually, shall become and continue SUBSCRIPTION MEMBERS; upon the payment of *ten*

dollars annually, shall become and continue SUSTAINING MEMBERS; and all subscription members who shall pay the sum of *twenty-five dollars* in five or less annual installments shall become LIFE MEMBERS of the Society.

ARTICLE V.

Officers.

The officers of the Society shall consist of a Board of twelve Directors, who shall be elected by ballot from members of the Society, and shall constitute the Board of Government. Four directors shall be elected each year, each to serve three years.

On or before February 15 of each year the President shall appoint a committee of three to make nominations for vacancies to be filled at the regular annual meeting. The committee shall report its nominations to the Secretary on or before March 1. Other nominations may be made by filing nomination papers, placed in the hands of the Secretary on or before April 1, signed by not less than 150 members entitled to vote at the previous annual meeting.

The Secretary shall post in a conspicuous place in the Union Rooms, immediately upon receipt by him, the list of names of the candidates presented by the nominating committee, and the names of other candidates properly presented, and shall provide suitable ballots containing the names of all candidates. Only those placed in nomination as herein provided shall be eligible for election.

Immediately after the annual meeting in each year the Board of Directors shall meet and organize, and shall choose from their number a President, Vice-President, Secretary, and Treasurer of the Society, for the ensuing year. All the above officers so elected shall serve for the terms respectively named, and until their respective successors are elected.

Vacancies occurring from any cause in the Board of Directors shall be filled by the Board of Government, and any director so elected shall hold office until the next annual meeting and the election of his successor.

Vacancies occurring in the offices of President, Vice-President, Secretary, and Treasurer, shall be filled for the remainder of their terms by the Board of Directors.

The Board of Government shall have power to appoint, subject to their direction, such other officers and committees from among the members as they may deem expedient.

ARTICLE VI.

Duties of the Board of Directors.

It shall be the duty of the Board of Directors,—

First, To provide for the use of the Society suitable rooms, centrally located in the city of Boston.

Second, To provide and keep in said rooms such books, periodicals, and newspapers as will, in their judgment, promote the object of the Society.

Third, To make such arrangements for social religious exercises as they shall deem practicable and conducive to the best interests of the Society.

Fourth, To induce the members of the Society to connect themselves with some of the religious societies in the vicinity, according always to their denominational preferences, and especially to seek out and impart information, and render aid, assistance, and encouragement to those who come as strangers to the city, striving to guard them against temptation, to surround them with Christian influences, and to interest them in the cultivation of a religious life.

ARTICLE VII.

Meetings.

The annual meeting of the Society for the choice of officers shall be held on the second Wednesday in April. The Board of Directors may call other meetings of the Society from time to time; and they shall call such meetings whenever requested so to do by the written application of any seventeen members, stating the purposes for which such meeting is to be held; said meetings to be called in such manner as the said Board may deem expedient, having previously given reasonable notice thereof. Seventeen members shall constitute a quorum of the Society for the transaction of business.

ARTICLE VIII.

Permanent Fund.

The Board of Directors may transfer such of the funds of the Society as they may think best to a Permanent Fund, may appoint five trustees to control such fund, and shall at the time of such appointment determine the character of the trust by an instrument in writing. Vacancies occurring at any time hereafter in the number of said trustees shall be filled by the remaining members, subject to the approval of the Board of Directors for the time being.

ARTICLE IX.

Amendments.

These articles may be added to, altered, or amended at any regular meeting, or special meeting called for the purpose, by a vote of three-fourths of the members present, provided that such additions, alterations, or amendments shall have been proposed in writing at one meeting, at least, prior to that at which they are to be acted upon.

BY-LAWS

OF THE

BOARD OF GOVERNMENT

BOSTON YOUNG MEN'S CHRISTIAN UNION.

Revised November 4, 1913.

ARTICLE I.

Meetings.

Regular meetings of the Board of Government shall be held at such time and place as may be determined by vote of the Board. Special meetings may be called at any time by order of the President, Secretary, or any two Directors.

ARTICLE II.

Officers.

The President, Vice-President, Secretary, and Treasurer of the Society shall be respectively President, Vice-President, Secretary, and Treasurer of the Board of Government.

The President shall preside at all meetings of the Board and shall have such further duties as may from time to time be delegated to him by the Board. In case of the absence or disability of the President, his duties shall be discharged by the Vice-President.

The Secretary shall issue notices of all meetings of the Board, and keep a record of such meetings.

The Treasurer shall keep the accounts of the Society, shall collect its funds and disburse them under the direction of the Board. He shall present to the Board a Monthly Report showing the condition of the finances, and shall prepare for presentation at the annual meeting of the Society a complete report of

the financial operations of the year. No money shall be paid by him except by the authority of the Board or approval in writing of some member of the committee under whose direction the expenditures were made.

ARTICLE III.

Standing Committees.

At the first meeting of the Board in each year, there shall be appointed by the President six standing committees, which shall be under the authority and subject to the direction of the whole Board. The President shall be *ex officio* a member of all the standing committees. Each committee may appoint, subject to the approval of the Board, such sub-committees as it shall deem fit, provided, however, that each sub-committee shall be subject in its action to the committee of the Board to which it is subordinate. The six committees shall be constituted as follows:—

1. Committee on Finance—which shall have charge of the financial affairs of the Society, and, with the treasurer, shall devise ways and means for procuring funds. It shall provide a proper audit of all books and accounts.

2. Committee on Rooms—which shall have the general charge of the Union Building and rooms.

3. Committee on Members—which shall have general supervision of the admission of new members, and shall organize means for increasing the membership of the Society. It shall have supervision of all clubs formed for sociability, and shall have charge of all entertainments.

4. Committee on Education—which shall organize and have supervision of all clubs, classes, lectures, and meetings for instruction or discussion, secular or religious, both public and private. It shall have general charge of the Library and its equipment.

5. Committee on Physical Culture—which shall have the general charge of the gymnasium, of athletic sports and games, and other measures for promoting the health of the members.

6. Committee on Social Service—which shall organize means for providing members and others with employment, with boarding-houses, with seats in churches, and shall have the general supervision of all works of benevolence undertaken by the Society.

ARTICLE IV.

Annual Report.

The Board shall present at the annual meeting of the Society a detailed statement of the condition of the institution and of its operation during the preceding year.

ARTICLE V.

Reports of Committees.

It shall be the duty of each committee to keep a detailed account of its proceedings, and at the end of the year to place the same, with the reports of its sub-committees, in the hands of the Secretary of the Society.

ARTICLE VI.

Amendments to By-Laws.

The foregoing By-Laws may be altered or amended at any meeting of the Board, provided that two-thirds of the members present assent thereto; but no alteration, addition, or amendment shall be adopted at the same meeting at which it is proposed.

BASEMENT.

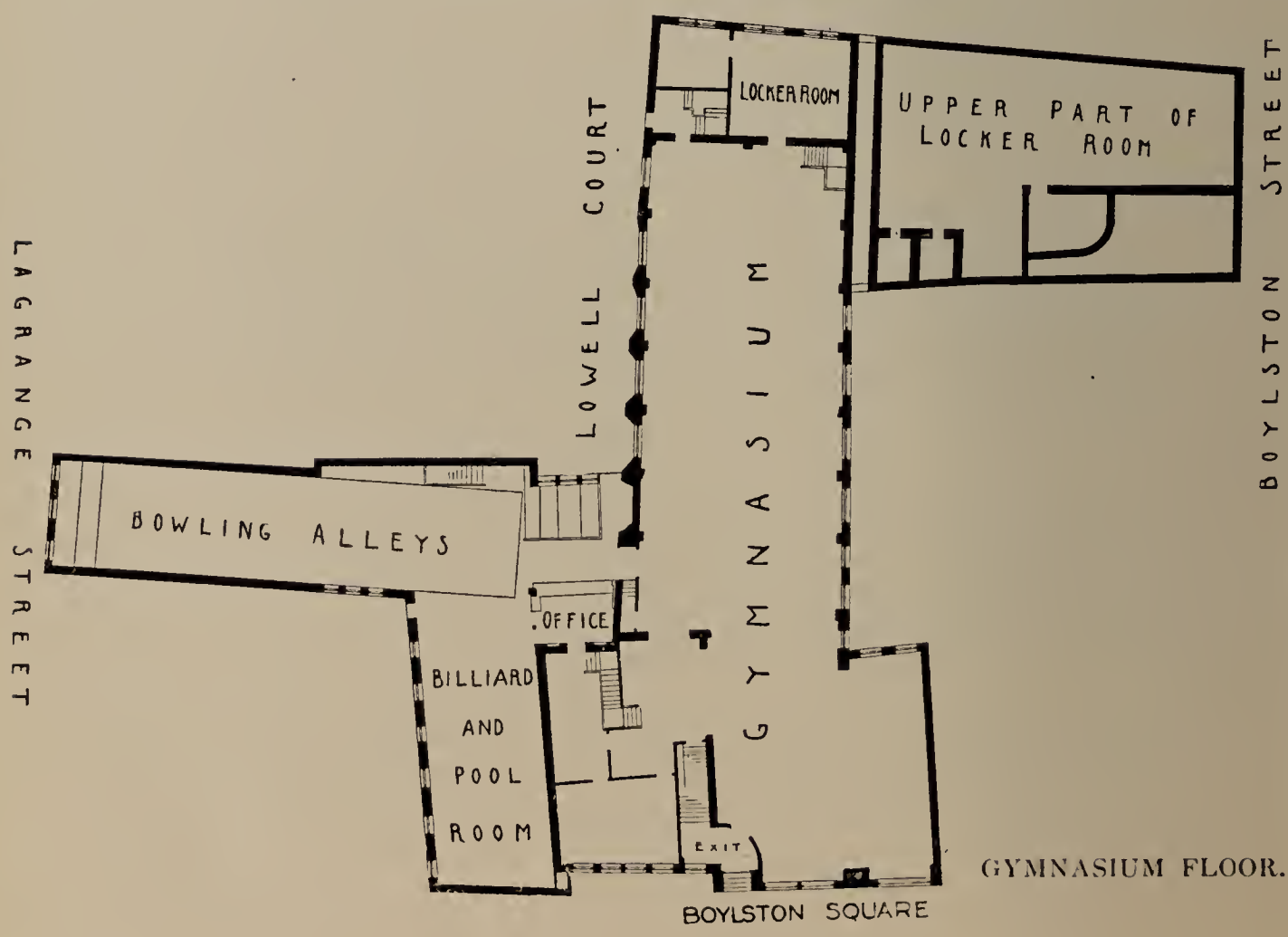

GYMNASIUM FLOOR.

FIRST FLOOR.

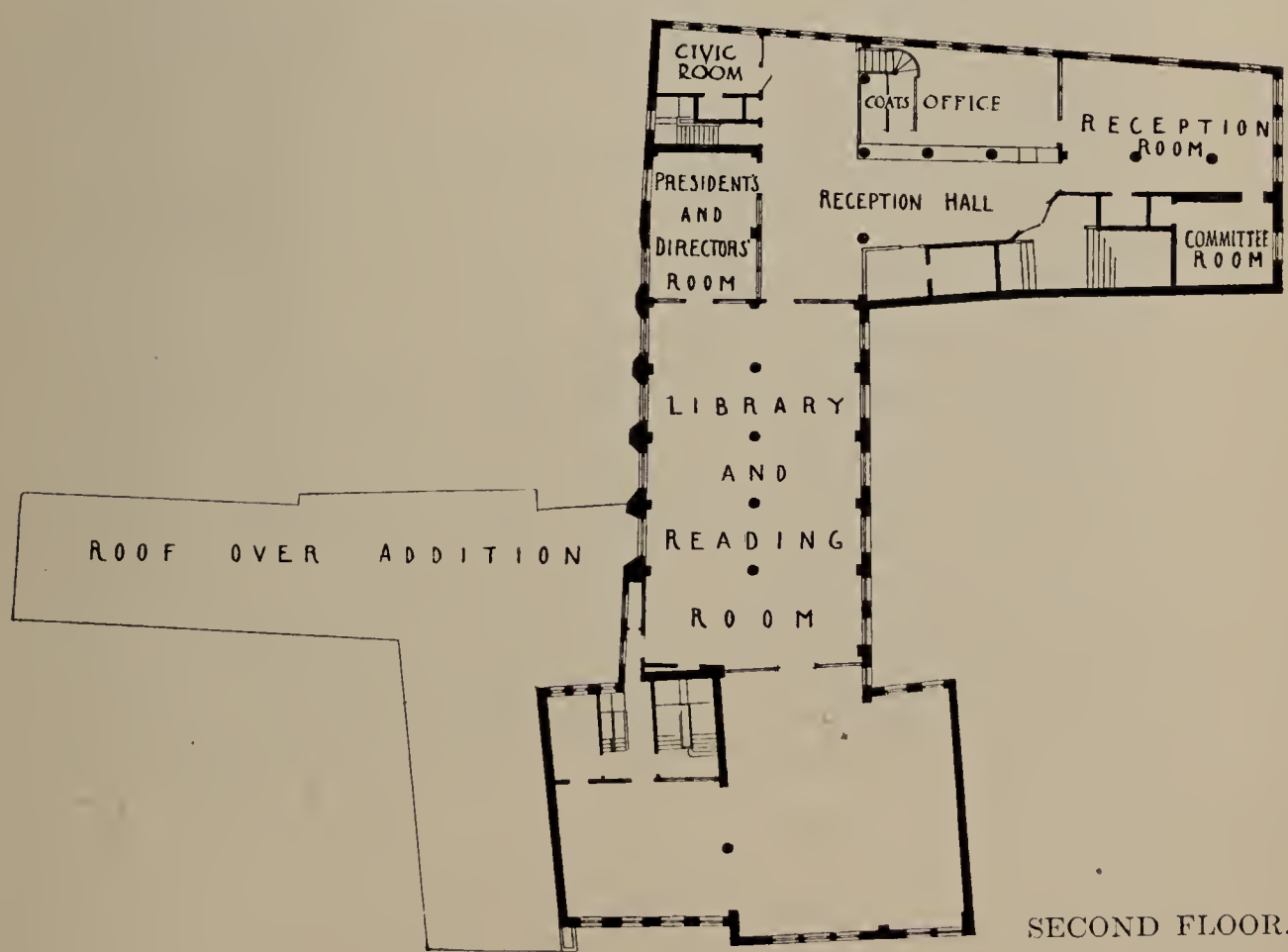

SECOND FLOOR.

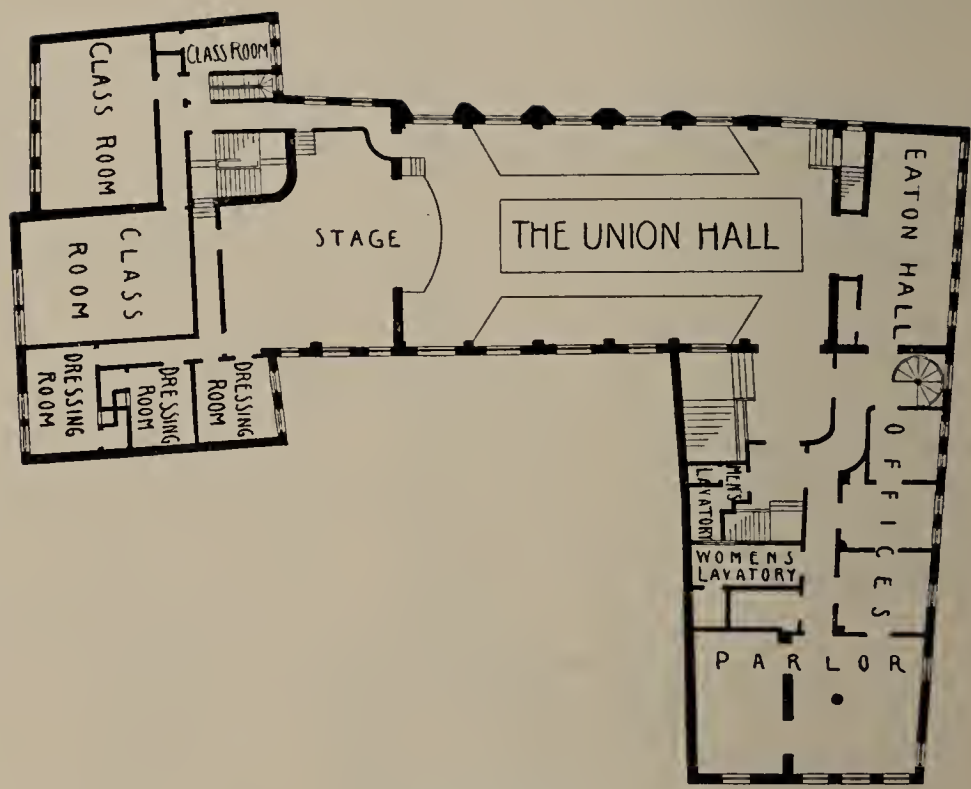

THIRD FLOOR.

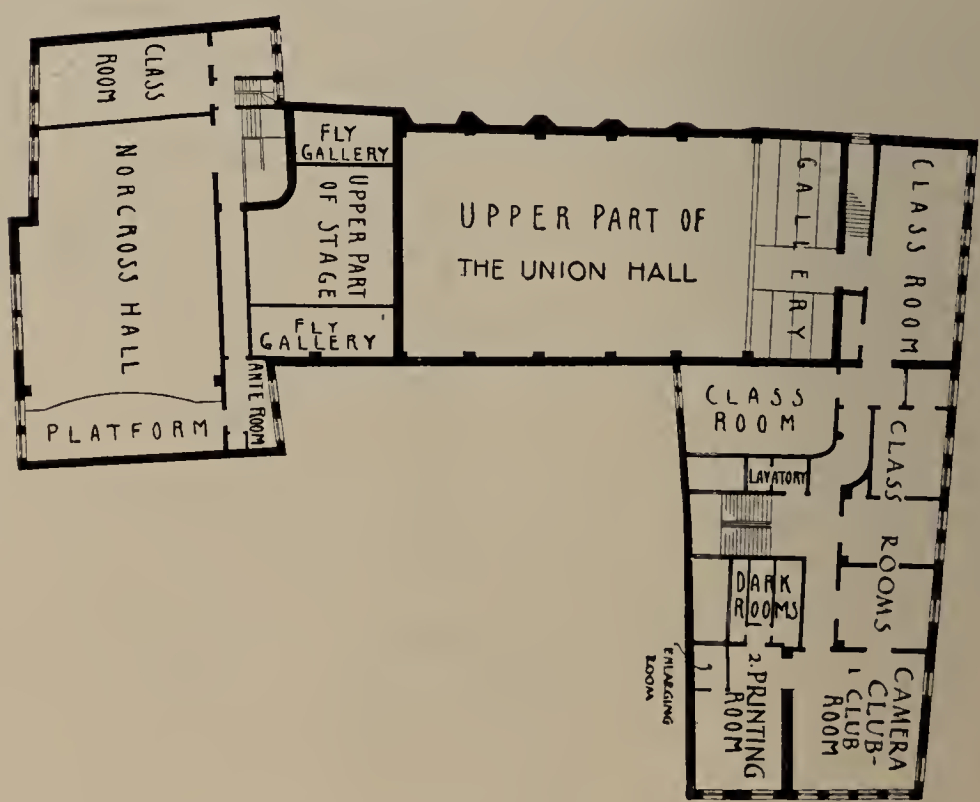

FOURTH FLOOR.

THE UNION BASEBALL TEAM.

ANNUAL BANQUET, APRIL 28, 1915.

INDEX

PAGE

Appendix 63
Auditor's Statement 58
Banquets, Annual 23, 49
Bequest, Form of 56
Board of Government (organization) 5
Board of Government, General Report of the 13
    Co-operation 17
    Fire 19
    Resolutions on Death of William Endicott 13
    Service to the Community 17
By-Laws 101
Christmas and New Year's Festival 51, 66
Classes 33, 37
Clubs 21, 33, 64
Committees and Clubs (organization) 64
Constitution 97
Contents 3
Community or Civic Service 17, 25
Country Week, The 51, 66
Education, Report of Committee on 33
    Classes and Clubs 33
    Dancing and Deportment 36
    Evening Educational Classes 37
        Subjects, Registration, Instructors 39
    The Union Library 41
    Library Statistics 43
Employment Department 53
Entertainments 22, 27
Evening Educational Classes 37, 39
Events during the Year 69
Finances 55, 57, 59
Finance, Report of Committee on 55
Fire 19, 31
Floor Plans 104–5–6

PAGE

Gymnasium 45
History of The Union 67
Illustrations, List of 3
Library 41, 43
Life Members 76
    Necrology 75
Members, Report of Committee on 21
    Annual Banquet 23
    Community or Civic Service 25
    Entertainments 22
    Membership Record 29
    Sub-committee on Members 25
    The Union Camera Club 22
Membership Fees 56
Membership Record 29
Officers (Executive) 5
Permanent Fund 59, 60
Physical Culture, Report of Committee on 45
Reports:
    Board of Government 13
    Education, Committee on 33
    Finance, " " 55
    Members, " " 21
    Physical Culture, Committee on 45
    Rooms, " " 31
    Social Service, " " 51
    Treasurer 57
    Trustees of the Permanent Fund 59
Rides for Invalids 51
Rooms, Report of Committee on 31
Social Service, Report of Committee on 51
    Board and Lodging List 52
    Christmas and New Year's Festival 51
    Church Services 52
    Employment Department 53
    Rides for Invalids 51
    The Country Week 51
Statement by Trustees of the Permanent Fund . . . 59
Treasurer's Statement 57
Trustees of Permanent Fund 5, 59

THE BOSTON YOUNG MEN'S CHRISTIAN UNION

Forty-eight Boylston Street

1851 1915

DIRECTORS

FRANK L. LOCKE, President
GEORGE S. BALDWIN, Vice-President
CHARLES L. BURRILL, Secretary
EDWARD A. CHURCH, Treasurer
WALTER H. DUGAN
JOHN R. AINSLEY
WILLIAM H. BROWN
ROBERT W. FROST
W. RODMAN PEABODY
HERBERT D. HEATHFIELD
HORACE MORISON
WILLARD W. DOW

TRUSTEES

WILLIAM L. RICHARDSON, Chairman
EDWIN L. SPRAGUE, Secretary
WALTER HUNNEWELL, Treasurer
JAMES A. LOWELL
GEORGE H. ELLIS

BYMC